JAIL ONE IN EVIDENCE THEFT

Pittsburgh Sun-Telegraph

ESTAB. 1927—VOL. 3—NO. 87 ★ SATURDAY, OCTOBER 27, 1928 ★ THREE CENTS

Wall St. Close

COMPLETE MARKETS

WEATHER—Cloudy, probably rain today; fair Sunday.

Today

State Socialism.
Wise General Electric.
"Come, See Me Die."
Tamerlane's Skulls.
By ARTHUR BRISBANE

(Copyright, 1928)

OTTO H. KAHN says truly, "An amusing incident in politics is the complete misunderstanding of Herbert Hoover's statement that the Democratic program is a program of 'government socialism.'"

Democrats accuse Hoover of calling Gov. Smith a Socialist. And Gov. Smith repels the accusation eloquently.

"As a matter of fact, Mr. Hoover made no reference to Socialism, as ordinarily understood. He referred in plain words to 'state socialism' established by Bismarck to combat real socialism.

"Mr. Hoover compared the Democratic program of paternalism to the 'state socialism.' That puts unemployed men on the 'dole' in England, and that Bismarck devised to fight real socialism."

NEVERTHELESS, a large percentage of Democrats will always believe that Hoover called Smith a Socialist. It is not sufficient to use terms correctly, you must foresee how others will interpret them.

MR. SWOPE and his General Electric Company apparently made a better deal with Russia recently than was supposed. Russia bought $25,000,000 worth of electrical equipment from the General Electric, and Russia arranged with the General Electric to include a sum sufficient to make up for General Electric properties confiscated by Bolshevism.

Berlin says it is a convenient way to settle the General Electric claims without "establishing a precedent."

Swope probably doesn't care how it is done.

IN Huntsville, Tex., "Bo" Silver invited his friends to see him "sit down in the chair."

At the last minute Gov. Moody commuted his sentence to life imprisonment.

"Bo" remarked, "My friends sure missed a wonderful party."

MEN sentenced to death frequently issue invitations for their last appearance. Carlisle Harris, a young medical student who murdered his wife, requested a newspaper acquaintance to see him die and tell his mother all about it.

WHEN Tamerlane ruled in Asia, he had a habit, after taking a city, of cutting off heads of soldiers and other inhabitants and building them into pyramids. When they dried into skulls, he had them lighted up from the inside as a warning to his enemies.

BOOTLEG whisky builds its pyramids of coffins, not skulls. In New York yesterday 18 miserable victims of bootleg poison whisky, each in a pine box, were piled up on the deck of the Municipal ferryboat Colonel Clayton, bound for the Potter's Field. There they rest, a warning that will not be heeded.

FROM the Atlantic to the Pacific the airplane "Yankee Doodle" flew in 24 hours, 51 minutes. If a light airplane can do that now, at the beginning of aviation, how long will it take fully developed planes to cross this continent? Those living will cross in six hours and less. Railroads operating trans-continental passenger lines take notice.

IN THE past three months General Motors has earned $79,266,639. In nine months that gigantic company has earned $240,534,613, more in nine months than in any 12 months previous.

SOME time ago, before General Motors made its gigantic stock distribution, a speculator sitting in a broker's office on the third floor of New York's Ritz Tower, was heard to say repeatedly, "Sell a thousand General Motors at 125."

THIS writer said then to the owner of the Ritz Tower broker's office: "That customer of yours will pay a nice profit to somebody when he buys that stock back."

Don't gamble and DONT SELL SHORT.

A GERMAN convict, Edgar Heidge, showed extraordinary powers of endurance and desperate courage before being shot to death in a room where he had taken refuge.

He continued doggedly fighting policemen, protected by steel shields, until he sank to the floor, a dozen bullets in his body. He wrote to his mother, "Goodby. I shall see you in heaven, for, although I am a murderer, I am not bad."

CHARLES M. SCHWAB, who was born cheerful and has never changed, tells the American Iron and Steel Institute, "America's prosperity will go to a height far above anything yet experienced."

That is putting it mildly. The greatest American cities will see land sell for $1,000 a square foot and be cheap at the price. Some low-priced stock now within reach of small buyers will go to $500 a share and higher. Also some high-priced stock will go lower. So don't gamble.

Groom Zeppelin for Start Sunday

ACTRESS LOW AT WESTERN BEACH

ODDS ON TECH TO WIN

MADGE BELLAMY

Madge Bellamy, film figure, is threatened with pneumonia today, the result of severe cold she took a fortnight ago. Since she was put to bed in her mother's Santa Monica (Cal.) beach cottage, her condition has been becoming worse.

ONE JAILED IN POLICE EVIDENCE THEFT

Whatever investigation city police officials are making into the theft of two extortion confessions from the city detective bureau, county authorities today jailed the man said to have sold the confessions for $2,000.

That man was Bobbie White, described as a North Side bootlegger. He was brought in on the order of Assistant District Attorney Andrew T. Park. Today he was the target for a barrage of pertinent questions directed by Park.

White's address is 3406 California avenue.

White's part, so it is charged, was this: The thief "gave" him the confessions and he sold them to the five defendants implicated by the papers.

Those five defendants were Justice of the Peace C. J. Ranshaw, of Neville township, and four constables, Raymond Bengle, Frank Marz, Paul Sweeney and J. V. Groom. Marz and Bengle made the confessions and despite the absence of them from the trial, the five were found guilty in Criminal Court Thursday. After the verdict was brought in they voluntarily told of having bought back the confessions.

CONNORS QUIZZED

City Police Supt. Peter P. Walsh started his investigation yesterday. He ordered Inspector Charles Faulkner to get a report on the case from Patrolman Peter C. Connors, who, as a detective, helped to win the confessions. That order had not been carried out at 11:15 a. m. today, it was learned at North Side Police Station.

Connors told this newspaper yesterday that his last look at the confessions was at the police court hearing several months ago when the defendants were held for court. Connors said City Detective P. E. (Hap) Moran, who has since been fired, took the papers from the hearing. Moran told the Sun-Telegraph he had not taken them.

After the grilling of White today, Assistant District Attorney Park said he was not satisfied with White's explanation and he had him escorted to the county jail on a district attorney's detainer order.

Park admitted the theft of the evidence had been known and that he was waiting until after the trial to take action. He said all arrests necessary to clear the mystery will be made and the entire matter will be the first schedule of business when the grand jury reconvenes next week.

Park said that the five defendants will voluntarily tell the grand jury all they know of the theft of the records and the $2,000 bribe. Connors also said that he is willing to tell the grand jury just what he knows of the matter.

Counsel for the five defendants yesterday made a formal petition to the court asking that the men be released on bail pending the motion for a new trial. Judge James H. Gray, who heard the request, made no disposition and is expected to hold a conference today with District Attorney Samuel H. Gardner.

ADMIRAL WILSON HERE TO VISIT PENNINGTON

Admiral H. B. Wilson, retired, former commander of the Atlantic fleet and war time commander of the United States naval forces in Europe, visited Pittsburgh to see his friend, Prohibition Administrator John D. Pennington, who served as Lieut. Commander under Admiral Wilson.

AGAIN TO SEA

Photo by International Newsreel.

TO WRITE STORIES

Lady Grace Drummond Hay, titled Briton who came as the only woman aboard the Graf Zeppelin on its flight to America, today prepares to go back to Germany when the great dirigible takes off tomorrow from Lakehurst. Lady Hay, who told the story of her sea flight exclusively here in the Sun-Telegraph, will again give Sun-Telegraph readers exclusive stories of her hazardous return trip. Here, she leans from the Zeppelin's cabin.

PITT "UNDER DOG;" 55,000 FLOCK TO STADIUM

With the Carnegie Tech Tartans reigning favorites to cop the annual city championship football battle with Pitt in the Panther stadium this afternoon, a crowd, which is expected to amount to more than 55,000 by game time, started wending its way into the bowl this morning. Both teams were in the veritable pink of condition for the fray, and the fight between Wally Steffen's well-oiled, undefeated machine and Jock Sutherland's Blue and Gold outfit is expected to wax furious before all is said and done.

Cohorts of each school had a little warfare of their own, featured by fist-fights and free-for-all scrambles, last night, when students met in Oakland avenue; but before the dawn they called a truce and hunted up a restaurant where they satisfied their appetites together.

Pitt's Holiday Plans Beset By "Ifs"

A big parade of "IFS" stands between University of Pittsburgh students and a holiday. If Pitt beats Tech today there will be a holiday Monday. But if Pitt fails to win there will be no holiday until the Monday following the game with Syracuse. And again that holiday depends on the ever present bugaboo, IF—if Pitt beats Syracuse.

The students are permitted one holiday a year to celebrate football victories. The day is set by the Student Council, and this year it has been designated as Monday, with an option on the Monday following the Syracuse game if Tech is victor today.

But "no victory no holiday," is the rule of the University Council.

USE TEAR BOMBS

Police were compelled to use tear bombs to disperse several of the fights and it remained for student leaders to bring about peace. Capt. Andrew Charles and Sergt. Al Heineman of the Oakland station kept a score of men on duty all night answering one riot call after another.

An additional 1,300 seats will be put on sale just prior to game-time in order to give those who have not made reservations a chance to see the battle. The crowd is expected to outdo any previous one between the schools, and set a new attendance record.

At 11 o'clock last night the first police squad hied to Tech campus near the United States Bureau of Mines Building on Forbes street, where Tech students were celebrating, and upon arrival immediately called for aid. A second squad brought tear bombs and riot maces. Then there was a lot of weeping, and the boys dispersed. There was no use for the maces.

FUN BEGINS

A half hour later a mob of Tech students stormed the Highway laboratory at the university, where the lights have been flashing on the "Beat Tech" sign posted on the walls of the building. Engineering students of Pitt were inside the building on guard, having expected such an attack. Battering rams were hurled against the doors, and within a few moments the two bodies of students were milling about in hand-to-hand fight, armed with pieces of hose and pipes.

During the fight Russell T. Jones, president of the Pitt Engineering Association, was cut on the forehead, and several other youths were knocked out.

Jones was hurried into the building along with one of the Tech leaders who had been taken prisoner. While police were breaking up the battle on the outside, the two leaders decided to end all hostilities and celebrate together.

A half hour later the friendly enemies marched into a Fifth avenue restaurant downtown, their sweaters torn, their faces stained with blood and covered with dirt. While waitresses tried in vain to serve them, the students spent a half hour cheering one another.

ZEPPELIN GROOMED FOR START SUNDAY

LAKEHURST, N. J., Oct. 27.—(AP.)—The officers and crew of the German dirigible Graf Zeppelin today prepared for their return trip to Germany with prospects favorable for a start tomorrow.

Cancellation of the mid-west trip, caused by adverse winds at the field here and prospects of unfavorable weather over the proposed route, permits a start on the return voyage within the two weeks limit set by Dr. Hugo Eckener on his arrival.

Although Dr. Eckener said the start might not be made until Monday or Tuesday, depending on weather conditions, the ground crew at the Naval station was given orders to stand by at 5 p. m. tomorrow afternoon. Because of her cramped quarters in the big hangar

(Continued on Next Page, Col. Six.)

NO FORNEY PARDON; MUST STAY IN JAIL

By GLADSTONE WILLIAMS,
Staff Correspondent.

WASHINGTON, Oct. 27.—Department of Justice officials today were prepared to drop further consideration of the application for pardon in behalf of Alfred W. Forney, convicted slot-machine racketeer, following a conference between Attorney General John G. Sargent and United States District Attorney John D. Meyer, of Pittsburgh.

Forney, as a result, seems certain to serve out the remainder of his six months' sentence in the Allegheny County Jail, where he was committed by the Federal Court for the Western District of Pennsyl-

(Continued on Next Page, Col. Three.)

HORNSBY SIGNS WITH CUBS, PAPER SAYS

NEW YORK, Oct. 27.—The New York Sun in an article said today that Rogers Hornsby, manager of the Boston Braves last year, had signed a three-year contract with the Chicago Cubs.

The deal was consumated a week ago in New York, the story says, and the Cubs will give Boston $200,000 and outfielders Earl Webb and Cliff Heathcote and Infielder Fred Maguire in exchange for Hornsby.

Hornsby was given a $25,000 bonus for signing, the story said.

CHICAGO, Oct. 27.—William Veeck, president of the Chicago National League Baseball Club, today denied a published story to the effect that Rogers Hornsby, star slugger of the Boston Braves, has signed a new contract to play second base for the Cubs for the next three years and that three Chicago players would go to Boston.

CITY MAGISTRATES ESCAPE PROBE NOW

None of the city magistrates is yet in danger of facing a grand jury inquisition for failure to enforce the law. That was the situation described by District Attorney Samuel H. Gardner last night after he had been quoted as announcing an intention to call Magistrates George H. England and William J. T. Soost.

"I have no such plans at present," Gardner said. "I can't say that I won't call the magistrates, but I haven't said that I would, either."

Gardner made it plain that he had not yet given special attention to the fertile field for inquiry provided by the licensing of vice in the city's police courts. He has admitted that the magistrates nullify the law by freeing Snyder act violators, gamblers, and brothel inmates, but up to today he had no intention of correcting the situation.

His assistants are working upon a presentment of the grand jury's findings thus far, Gardner said. He declared he had no specific plans for the conduct of the probe after the jury reconvenes to take testimony November 7, and that he was putting all his attention on the work of preparing to indict about 200 racketeers and conniving officials.

BET 3 TO 1 HOOVER WINS CITY, COUNTY

If betting odds mean anything, Herbert Hoover will carry Pittsburgh and Allegheny county. Booking agents in the downtown district—some still are operating notwithstanding the federal and county grand jury probes of graft and bootlegging—today quoted Hoover the favorite.

One "bookie" with a suite of rooms in a Fifth avenue building, is laying odds of two and a half to one that Hoover carries the city and county. Another, a little more daring, offers three to one that Smith loses both the city and county.

Smith money, the bookies say, is scarce. A few small bets have been placed.

"I don't know whether the Smith boys are short of coin or waiting until the eleventh hour to place bets," one of the "bookies" said. "So far, betting on the outcome has been dead."

Leaders of both parties are claiming the city and county. At Democratic headquarters, a political leader said:

"Things are looking brighter and with the city already in the bag for Smith, hopes of bringing the county into the Smith column looks promising. Yes, sir, the city is now in the bag for Gov. Al."

W. H. Coleman, chairman of the Republican campaign committee, thinks differently.

"They are talking through their brown derbies when they claim the city," Coleman said, referring to the Democrats. "Why, Hoover will carry the city by not less

(Continued on Next Page, Col. Five.)

Missing Rum Ring Defendant Seized At Masquerade

Recognized by a government under-cover operative at a Halloween party in the North Side as one of the missing defendants in the Federal grand jury rum conspiracy probe, James M. Kelly, 214 Boulevard of the Allies, was arrested when he left the party and entered a Federal street restaurant last night. He was indicted, prohibition officials said, under the name of "Murph" Kelly.

Kelly's masquerade costume did not save him from the eyes of the government officer, who, upon making the discovery, telephoned to Joseph A. Frayne, assistant administrator, who detailed two prohibition agents to the party. When Kelly left in company with a young woman, they trailed him to the restaurant, where they placed him under arrest.

SANDS' ESTATE LEFT TO WIDOW, CHILDREN

His wife and two children are left the income of the estate of Lawrence E. Sands, 5575 Aylesboro avenue, president of the First National Bank at Pittsburgh, who died October 19. His will was probated today.

The testator's personal property is placed at upwards of $500,000. No estimate is given of realty. The entire estate is left, in trust, to his son, John W. Sands, and the Peoples Savings and Trust Company. The son and a daughter, Mrs. Mary V. Paull, are to receive $2,000 a year each during the lifetime of their mother, she to receive the remainder of the income. At her death the estate goes in equal shares to son and daughter.

John W. Sands and the Peoples Savings and Trust Company are named executors. The will bore date of April 1, 1925.

TOMORROW IN THE SUNDAY SUN-TELEGRAPH Alfred E. Smith A Full-Page Portrait of the Democratic Candidate in COLOR GRAVURE

SMITH STARTS PA. INVASION TONIGHT

In Garage and Shack :-: Where Pittsburgh Will Vote! :-: Barber Shop and Home

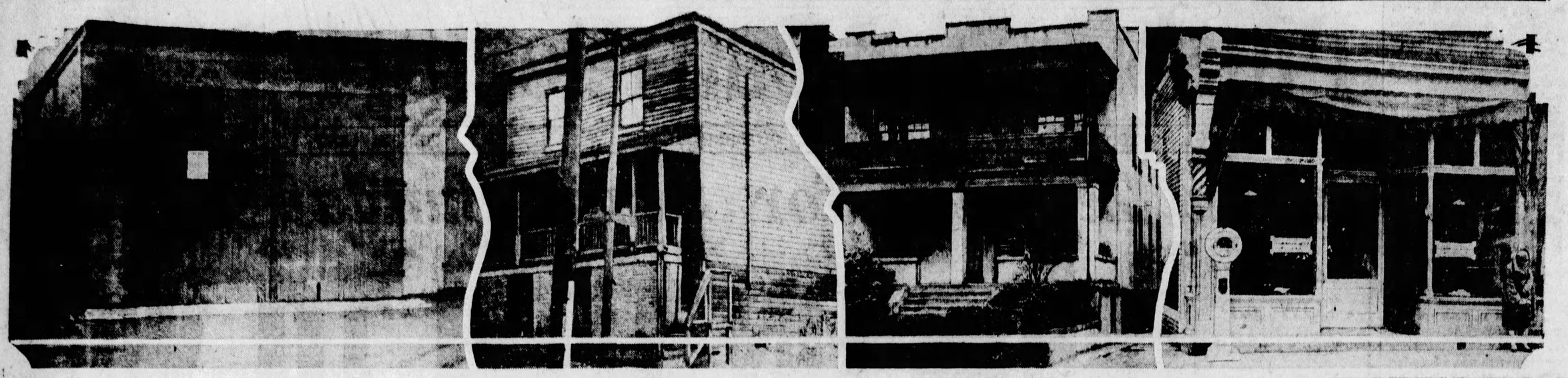

PHOTOS BY PITTSBURGH SUN-TELEGRAPH.

JUST A GARAGE

When Pittsburgh votes for president within two weeks, it will vote in strange places, places to which Allegheny County Electors' Association objects. Larimer avenue will vote in this garage in the rear of 650.

HILL DISTRICT

The Hill district, in this precinct, will cast its ballots at 45 Fullerton street, which is this structure. Voters may change polling places simply by petitioning the courts in a legal way.

BASEMENT

And a precinct in Oakland faces a residence basement as its polling. Those in the vicinity of 304 McKee place will cast their ballots in the basement of this, the home of P. R. Alexander.

SHAVE OR VOTE?

When you enter this barber shop, 201 Larimer avenue, on election day, you will probably be asked if you want a shave or to cast your ballot. For it's a polling place. These are just four of many strange ones.

SMITH STARTS HIS PA. INVASION TONIGHT

By GEORGE R. HOLMES.
International News Service.

NEW YORK, Oct. 27.—The fourth and final phase of Gov. Al Smith's thrust for the presidency opens today in the ancient Republican stronghold of Pennsylvania.

The West, with its big sectional problem of farm relief; the border states, where the religious and prohibition issues flame brightest; and New England, where industrial conditions are possibly worse than anywhere else in the country, are now behind him. Gov. Smith has campaigned them all—and he is confident.

He begins his 10 days' conquest of the Middle Atlantic states, with their hodge-podge of issues, today in a hopeful and satisfied frame of mind.

"SOMETHING IN AIR"

"Something is in the air," he told reporters. By that he meant that as a veteran campaigner he sensed a trend in his direction. It is inconceivable to him, he said, that the hundreds of thousands of people who have come out to cheer him in the last few days are going to limit their support to mere cheers. He thinks they will say it with votes on November 6, as well.

Gov. Smith considers that the speech of his opponent, Herbert Hoover, at Madison Square Garden, last Monday night, is the turning point of the campaign. In that speech, Mr. Hoover characterized Gov. Smith's ideas on farm relief, water power control, and prohibition as "state socialism."

Since that speech, Senator George W. Norris, the Nebraska Progressive leader, and Senator "Young Bob" LaFollette, in Wisconsin, have indorsed the Smith candidacy.

GAINS THREE STATES

To Gov. Smith this Progressive support in the West and Northwest means Nebraska, Wisconsin, North Dakota and possibly Minnesota won over to his side.

In any event the Democratic nominee leaves New York today for his final thrust in the Middle Atlantic States—Pennsylvania, New Jersey, Maryland and his own New York—hopeful and exceedingly confident. For the next 10 days his activities and his speeches will be confined to this quartet of states whose electoral votes total 105.

The Governor will make his bid for Pennsylvania tonight with a speech in Philadelphia, possibly the most consistent Republican city in the entire country. He will speak there at the arena tonight after a parade through the city and advance indications are that, however, Republican the city may be, it is nevertheless going to give "Al" a great reception.

THE WEATHER

Local Forecast.

Rain tonight and probably Sunday morning; warmer tonight; colder late Sunday afternoon; lowest temperature tonight about 50 degrees.

General Indications.

Western Pennsylvania—Rain tonight and probably Sunday morning; warmer tonight, colder in extreme west portion Sunday.

Ohio—Cloudy, with rain tonight and probably in east portion Sunday morning; warmer in east portion tonight; colder Sunday.

West Virginia—Probably showers tonight and Sunday; warmer tonight and in extreme east portion Sunday.

Hourly Temperatures.

12 midnight	38	9 a. m.	41
1 a. m.	37	10 a. m.	42
2 a. m.	36	11 a. m.	45
3 a. m.	35	12 noon	46
4 a. m.	35	1 p. m.	47
5 a. m.	35		
6 a. m.	36		
7 a. m.	36		
8 a. m.	38		

Sunrise today .. 6:45 Sunset today ... 5:23

Observations for the 24 hours ended at 8 o'clock this morning:

Time.	Temp.	Hum.	Wind.	Weather.
8 a. m.	38	76	S. E.	Cloudy

Temperature and Precipitation.

	1927	1926	1925	1924	1923	1922	1921	1920
High.	77	47	44	64	56	61	65	69
Low.	42	36	39	46	42	36	41	51
Mean.	60	42	42	55	48	48	52	60
Precip.	.00	.00	.00	.01	.00	.00	.00	.67

Bulletin.

Observations taken by the United States Weather Bureau. The morning temperature readings were taken at 8 o'clock. The lowest temperature is for 14 hours ended at 8 o'clock this morning. Precipitation is for 24 hours ended at 8 o'clock this morning.

Station.	Temp. 8 a.m.	Pre-cip.	Station.	Temp. 8 a.m.	Pre-cip.
Atlanta	48	.00	Memphis	60	.00
Atl. City	56	.00	Miami	76	.00
Bismark	30	.00	Montgmy	54	.00
Boise	40	.00	Nashville	58	.00
Boston	36	.00	New York	64	.00
Buffalo	32	.00	Norfolk	58	.00
Chooga	46	.00	Norfolk	48	.00
Chicago	44	.00	Oklahoma	58	.00
Cleveld	40	.00	Omaha	38	.00
Cimbus	42	.00	Pittsburg	38	.00
Denver	40	.00	Parry Sd	34	.00
Des Mes	44	.18	Pdelphia	36	.04
Detroit	44	.00	PITTSBG	38	.01
Duluth	36	.00	Pld. Ore	48	.00
Elkins	26	.00	St. Louis	50	.02
Harrisbg	30	.00	St. Paul	38	.00
Helena	30	.00	S. L. City	44	.00
Huron	36	.00	San Anto	64	.00
Indianpls	44	.16	San Fran	54	.00
Jsonville	56	.00	Seattle	46	.00
Kan City	42	.04	Spokane	38	.00
Little Rk	60	.00	Tampa	80	.00
Los Ang	56	.00	Washgtn	34	.00
Louisville	48	.01	Winnipeg	36	.00
Lynchbg	32	.00	YstonePk	28	.00

Weather Conditions.

High pressure covers the Atlantic Coast states from Maine to Florida; highest barometer 30.52 inches, at Harrisburg, Philadelphia and Washington. It caused a decided drop in temperature over the Coast states, and light to killing frost as far south as Central North Carolina. In the mountains of Western Pennsylvania, West Virginia, Virginia and in Pennsylvania as far east as Harrisburg the temperature went below freezing.

Another high covers the Northwest, extending southeastward over the Northern and Central plains. It is attended by clear skies and temperatures only slightly below freezing.

Ax Slayer Gets New Trial

Detailing why he had permitted a wife to testify against her husband in a murder trial, Judge Charles M. Culver, of Bradford county, handed down an opinion in Criminal Court here yesterday granting a new trial to Thomas Terihaj, 1507 Blevins street, North Side ax killer, convicted in the first degree, with life imprisonment as the penalty.

The judge averred he had not erred in allowing the wife to testify, but granted a new trial to allow another jury to pass upon conflicting testimony of the commonwealth witnesses.

Terihaj killed Stephen Cenkovich, 36, 1414 Hopkins street, September 17, 1927, and was found guilty March 14. Testimony showed the men had been drinking together at Terihaj's home. The latter went to the grocery and on his return found Cenkovich and Terihaj's wife together in an upper room. He attacked Cenkovich with an ax, fracturing his skull. His wife received a hatchet cut on the shoulder.

FORNEY MUST STAY IN JAIL

(Continued from Page One.)

vania on a charge of violating the national prohibition laws.

District Attorney Meyer came to Washington Friday to withdraw a recommendation previously filed by him with the department in favor of Forney's release. This he did during a personal call on Attorney General Sargent, with whom he discussed the case.

PLANS CHANGED

While no official statement was forthcoming in explanation of Meyer's action, it is understood that he was prompted to reverse his former position because of changed plans for using the millionaire racketeer in further Allegheny county prosecutions.

His initial recommendations for a pardon was made with the hope that Forney thereby might be persuaded to offer valuable testimony in the pending prosecutions.

Regardless of Meyer's latest stand however, it is doubtful whether the department ever seriously considered recommending a pardon to President Coolidge, the final authority. This is due to the large number of protests that have been forwarded to the department since the racketeer's release was first proposed.

The department, in keeping with its set policy, has declined to make known the names and number of those opposing a pardon, but it reported that they are quite extensive, coming from ministers and civic leaders.

PENNINGTON OPPOSED

Prohibition Administrator Pennington, of Pittsburgh, is one of those vigorously opposing the pardon. Treasury officials are understood to have backed him up with an even stronger protest.

So far as is known, Attorney General Sargent is the only government official with whom Meyer discussed the case. Secretary of Labor James J. Davis, who called at the Justice Department earlier this week to intercede in behalf of Forney, was out of the city, while Congressman Guy Campbell, of Pittsburgh, who accompanied the Labor Department head on his mission, declared that Mr. Meyer had not communicated with him.

DISCUSS POSTOFFICE

After leaving the Department of Justice District Attorney Meyer held an extended conference with officials in the office of the supervising architect of the Treasury regarding plans for the new Federal Building at Pittsburgh. He protested against the present plans for the structure with respect to Federal Court accommodations and in consequence was given to believe that drawings for the interior of the building will be changed.

Before final drawings are approved, however, officials of the department are expected to go to Pittsburgh for a conference with representatives of the various Federal agencies to be housed. This is in keeping with a plan suggested by Congressman Stephen G. Porter, of Pittsburgh, who has been active in having the $6,000,000 structure made suitable and satisfactory in the fullest degree.

Drawings now call for a nine-story building with three wings. It had been planned to have court rooms, the district attorneys office and the United States marshal's office in separate wings on different floors.

It is Meyer's idea to have the design changed so that the building will be constructed around a hollow square with the activities of the Federal Court centered on the same floor in a manner to prompt closer co-operation and greater convenience. Plans for other Federal activities will necessarily be affected by this change, which the department has given evidence of adopting.

Post Office Department officials have already worked out their space requirements. The first four floors would be given over to their needs.

Preliminary sketches now under study call for the structure to extend the full nine stories only in the center, with the end wings to be limited to four stories. A solid front would be presented on Grant street and Seventh avenue, with the wings in the rear.

COMMISSIONERS TO ACT ON ILLEGAL VOTE SIGNS

Objectors to Hoover-Curtis placards on windows and walls of the Court House, today, are awaiting a decision from county commissioners to a petition for the removal of the partisan advertising pictures.

The presence of the placards on any city or county-owned building is a direct violation of an act of Assembly.

Considerable resentment against the political posters has been expressed during the campaign, but no formal petition to recognized authorities was made until yesterday, when a committee from the Italian division of the Democratic state organization appealed to County Commissioner Edward V. Babcock.

Attorney Conrad H. Checco, spokesman for the delegation, said Babcock advised the committee to wait until November 7, the day after election day, and the pictures would disappear.

Checco said his colleagues wanted the advertising removed at once, as the Court House is owned and maintained by taxpayers of all parties, but Babcock was quoted as saying he would not take them down himself.

The petitioners explained they did not expect Babcock to do the actual removing of the posters, but felt it was reasonable to ask the Commissioner to order the placards taken down.

Babcock was said to have demurred with the remark that the Court House was the Republicans' home.

Pressed for a decision, Babcock said he would confer with Joseph G. Armstrong, chairman of the Board of County Commissioners, and give the objectors an answer today.

Checco said his committee had abandoned the idea of submitting a similar request to Mayor Charles H. Kline when the members found there were no objectionable pictures defacing windows and walls of offices under the city's jurisdiction.

BETS HOOVER WINS CITY

(Continued from Page One.)

than 15,000 majority with a possibility of a 25,000 majority. In the county everything is rosy. We will lead by not less than 35,000 majority with a possible of 45,000 majority," Coleman said.

"With Senator George W. Norris in the fold, Smith will receive the Progressive vote in the city and county," the Democratic leader predicted. "Smith is gaining by leaps and bounds, since Norris decided to support Gov. Smith. We will win hands down."

"All hokum," the Republican chairman said. "Hoover will receive as many if not more Progressive votes here than Smith. I know what I am talking about."

EDWARD H. SWINDELL LEAVES WIFE $50,000

Edward H. Swindell, of 5888 Marlboro avenue, formerly prominent in Republican politics, in his will, probated today, leaves a $50,000 estate to his wife, Clara L. Swindell, who is named executor.

Ambridge Gets New Plant

The A. M. Byers Company is planning a new $25,000,000 plant for iron pipe manufacture at Ambridge, it was learned last night. This proposition is part of a plan, it was said, to have the Byers company produce wrought iron under the Ashton process and run it hot into the Spang, Chalfant and Company plant for manufacturing seamless pipe.

The planned mill is to be located alongside the seamless tube plant of the Spang, Chalfant and Company, and it is believed that the double arrangement will cut the cost of producing seamless pipe. Such a plan caused rumors to rise that a merger between the two companies was being planned, but this was denied by George Fisher, president of the Spang, Chalfant and Company last night.

ZEP GROOMED FOR FLIGHT

(Continued from Page One.)

here, with the Los Angeles and two naval blimps occupying the same quarters, any cross hangar wind makes hazardous the task of walking her out onto the field.

As soon as the cancellation of the mid-west journey was announced the task of refueling the Zeppelin was begun.

Three refueling crews of 14 men each, working in eight hour shifts, were put to work pumping 735,000 cubic feet of Blau gas and 140,000 cubic feet of hydrogen into her fuel and lift cells. Lieut. Commander Wicks, U. S. N., estimated the Zeppelin would be ready to sail by noon tomorrow.

The cold weather has made necessary an extra precaution, 50 gallons of anti-freeze solution being loaded aboard for use in her engine radiators and water ballast tanks.

When she starts her return voyage she will carry a load of 15 tons, which includes passengers, mail and ballast.

Although the Graf Zeppelin will carry enough fuel for 120 cruising hours at full speed, the return voyage is expected to take only 50 to 60 hours as compared to 111 hours and a half for the journey to America. Cruising the great circle route she will cut almost 2,500 miles from the 6,300 she was forced to travel dodging storms and adverse winds on her East-West passage.

Passengers who have signed for the return trip to Germany, five of them Americans, were elated over the prospects of an early start. Most of them were making preparations today for sending their luggage to Lakehurst to be placed aboard the Zeppelin.

The Graf Zeppelin expects to make another trip to the United States this year, within a month if possible, her officers said. On that trip she may make her promised tour of the Mid-West.

BUTLER WIFE-KILLING HELD ACCIDENT

BUTLER, Pa., Oct. 27.—Attorney E. S. Negley, of Butler, who has been retained to defend Earl Jones, 38, charged with the murder of his wife, Nellie Adams Jones, 33, says that his client will testify that at no time did he have in his hands the revolver which discharged the bullet that killed the woman in their bedroom Friday night of last week.

Jones will be arraigned Tuesday before Alderman Carl G. Phillips, before whom detectives preferred the charge of murder. Attorney Negley said he was undecided whether he would ask for a preliminary hearing. Coroner William F. Pohl has not yet set a date for the inquest.

According to the statement made by Attorney Negley late yesterday afternoon, Jones claims that his wife grabbed the revolver from the dresser in the room, flourished it at him, and that he seized her to protect himself. In the scuffle, Jones says, the gun was discharged.

Jones said in the "confession" given out by County Detective Frank T. Wigton and Sheriff S. M. Leslie that he and his wife had quarreled several days before the shooting. Attorney Negley says that Jones charges that Mrs. Jones had threatened his life a number of times within several months.

A jury may be empaneled soon to determine whether the few bones found in the burned farm house on the old Patterson farm, six miles southeast of Butler, are what is left of the body of Mrs. Jones. The procedure will be to issue a certificate to District Attorney Charles S. Miller, who would act in bringing the case before a grand jury.

The death of Judge John R. Heininger Wednesday night has somewhat complicated the work of the Butler court, and action on the Jones murder charge may be slow until a judge is named by Gov. John S. Fisher, or a visiting judge is assigned to temporary duty here.

EX-SOLICITOR O'BRIEN DIES SUDDENLY

Attorney Charles A. O'Brien, former city solicitor, one of the oldest members of the Allegheny County Bar Association, died early today at his home in Dormont. Mr. O'Brien, who would have been 75 next November 27, was at his office yesterday. Last night he complained of a heart attack and at 7:35 a. m. he died.

Mr. O'Brien never had been ill until two years ago. Since then his health had been failing. He was, however, active in his law practice all the while.

Mr. O'Brien was city solicitor under three administrations. Mayor William Magee first appointed him in 1909, and he served until 1921, reappointed by Mayors Joseph G. Armstrong and E. V. Babcock.

COURTS PAY TRIBUTE

Announcement of the late barrister's death was made in Common Pleas Court by Assistant City Solicitor Harold M. Irons, a close friend and admirer of Mr. O'Brien, and in Federal Court by Assistant City Solicitor Thomas M. Benner. When those two courts were adjourned at noon today it was out of respect for Attorney O'Brien.

Mr. O'Brien was one of the early settlers in Carrick, born there in 1853, the son of John M. and Jane Nell O'Brien. His father had come to this country from Ireland in 1828.

On December 16, 1876, the young lawyer was admitted to the bar in this county and took up his practice in the office of the late Samuel C. Shoyer. He had been graduated from St. Vincent's College at Wheeling, W. Va.

Mr. O'Brien's Dormont home was at 627 East Shady drive. He maintained a summer home at Brookside Farms, South Hills, and his law office was in the Farmers Deposit National Bank.

Mr. O'Brien was a member of the Pittsburgh Athletic Association and the South Hills Country Club.

He leaves two sons, Alan Nell O'Brien and Charles A. O'Brien, Jr.; a daughter, Elizabeth L. O'Brien, and a sister, Mrs. John Campbell, of Erie.

$2,000 LOOT TAKEN IN MEADVILLE STORE

MEADVILLE, Pa., Oct. 27.—(AP.)—It developed, when the Whitling Clothing Store at Cochranton, near here, was opened yesterday that thieves had entered the place and taken $2,000 worth of clothing. Among the goods stolen were 75 suits.

NEW CASTLE PICKED FOR D. A. R. MEETING

ALLENTOWN, Pa., Oct. 27.—(AP.)—The state conference of the Pennsylvania Daughters of the American Revolution adjourned its sessions last night after selecting New Castle as the meeting place for 1929.

AS DRY AGENT GOES ON TRIAL

Photo by International Newsreel.

CHARGED WITH SHOOTING

Here is Louis Cicco (left), Lorain (O.) dry agent, as he went on trial in Cleveland charged with shooting Betty Heywood, 22, British subject, when he fired on an automobile in which she was riding near Lorain. His attorneys are pictured with him.

$8,000,000 COLLEGE BOND ISSUE PROSPECTS BRIGHT

Further evidence that the people of the State are favoring adequate support for higher public education comes in the approval of the State College $8,000,000 bond issue by the Congress of Parents and Teachers, held recently at Easton, James Milholland, chairman of the State College educational campaign in Allegheny county, announced today.

Following similar action in recent weeks by the State Federation of Pennsylvania Women, the State Education Association, American Legion, the State Grange and many business and farmer organizations, Mr. Milholland declared that prospects for the passage of the college bond issue as Amendment No. 2 are extremely bright.

Resolutions passed at the Congress of Parent and Teachers declared that the college, through lack of sufficient appropiation in past years has not developed to meet the demand for higher education, especially for the housing and education of the young women of the State.

The public position of the college was noted, and it was explained to the congress that for many years only one of every three girl applicants has been able to gain admission to the freshman class.

Compared with other state colleges and universities Penn State ranks among the lowest in proportion of the number of women students enrolled, there being only about 600 at this time, while 20 years ago there were but three women students.

It is mainly because of interest shown in the college by the women's clubs of the State that this department of college has been able to grow to its present size, Mr. Milholland explains.

It is reported from the college that of the 160 freshmen girls admitted this fall, only 45 could be housed in the dormitories and cottages on the campus. Others had to find rooms in the town in supervised rooming houses.

PLANE TO HOP OFF FOR BERMUDA ISLES SUNDAY

ROOSEVELT FIELD, N. Y., Oct. 27.—(AP.)—A small amphibian plane was being groomed here today for a takeoff tomorrow morning for Bermuda It will be the first attempt to fly from New York to that island.

In the navigator's seat will be Capt. Harry Lyon, who safely charted the flight of the monoplane Southern Cross from California to Australia via Hawaii and Suva of the Fiji Island group. Capt. W. A. Lancaster, veteran British flier, will be at the controls and the rumor at the field was that Mrs. Keith Miller, an Englishwoman, would be a passenger. Capt. Lancaster and Mrs. Miller flew from England to Australia early in January, coming to the United States with Capt. Lyon on his return from the Southern Cross flight.

Mystery surrounded the preparations for the flight, which have been under way for two months, and the secret was revealed only when Department of Commerce officials started a check of the machine.

Lyon and Lancaster plan to carry 250 gallons of fuel, enough for a round trip. It was explained that they were taking the extra fuel so that if they missed the island on their return flight they would have enough gas left to make the mainland. The distance to Bermuda is 800 miles; the plane, made by the Ireland Aircraft Corporation, is powered with a Wright whirlwind motor and has a speed of 100 miles an hour. It is all metal with open cockpits.

HUGHES BRANDS SMITH WET PLANK "SHAM"

At Last Hour :-: Boisterous Today on Pitt, Carnegie Campi :-: Spirit Runs High

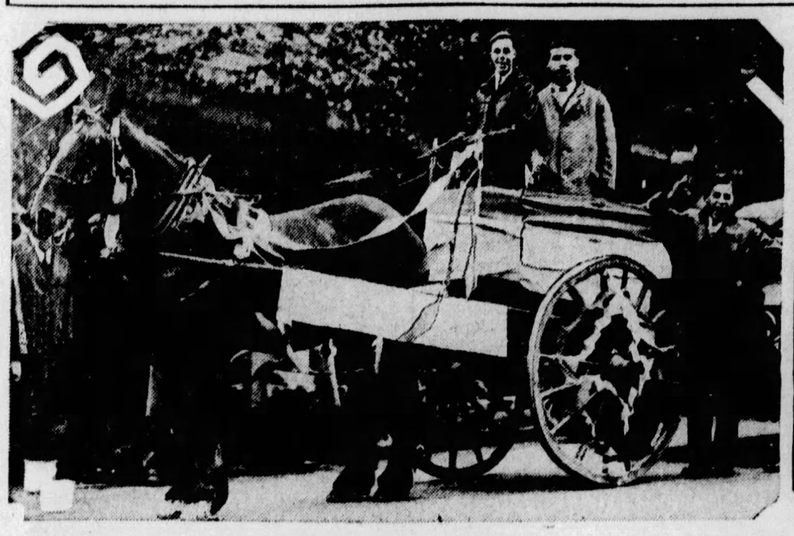

EVE OF BATTLE

Spirit runs high on the University of Pittsburgh and Carnegie Tech campi today. It runs too high and it may flare. For this afternoon, the two varsity football teams clash in the Stadium in Pittsburgh's football feature of the year.

PITT PARADES

Yon horse you see was borrowed by Pitt people who sought to poke fun—in advance—at the Tartan. The fun was poked yesterday in a parade from Oakland downtown. Then there was trouble—exclusive Pitt trouble—at Academy Theater. Above is more good, clean Pitt fun.

PHOTOS BY PITTSBURGH SUN-TELEGRAPH.

VERY, VERY PARTISAN

Here you have smiling at you co-eds. On the whole, Pitt co-eds are very partisan. This group, holding aloft its colors, is unanimously in favor of the University of Pittsburgh just kicking the powder-puffs out of Carnegie Tech this very day.

SMITH'S WET PLANK SHAM, SAYS HUGHES

BUFFALO, Oct. 27.—Gov. Alfred E. Smith's position on prohibition, water power and farm relief today stands branded as "state socialism," while the Democratic nominee's emphasis on prohibition as an issue carries the label of a "sham battle." The governor's views on these issues were thus characterized here last night by Charles Evans Hughes, former secretary of state.

Mr. Hughes was greeted by more than 10,000 who jammed their way into the Broadway auditorium. Thousands who were unable to gain admission to the hall were forced to listen to the address through amplifiers.

The demonstration accorded Mr. Hughes as he entered the auditorium was one of the greatest ever staged at a political gathering in Buffalo.

Mr. Hughes said:

"Gov. Smith has advocated the state manufacture, or the state purchase and state distribution and sale, of intoxicating liquors. If this is not the method of state socialism, as stated by Mr. Hoover, I do not know what it is. Certainly Gov. Smith cannot identify me as being associated with any such project and it is obvious that Mr. Hoover is opposed to it, lock, stock and barrel.

"Is Mr. Hoover not right? Of all the ventures which the state could make in expanding its activities and creating a centralization of power, nothing could equal its undertaking the exclusive manufacture, distribution and sale of intoxicating liquors. All the objections to the state's intrusion into business present themselves in their maximum strength in relation to this proposal. Nothing could give such a field for corruption. Imagine Tammany Hall in charge of the exclusive distribution and sale of intoxicating liquors within the city of New York.

"I should not think much better of the effort of the state government, whether Republican or Democratic, to handle directly such an enterprise, but I suppose if it were begun there would be as heretofore, an earnest cry for 'home rule.'

"We have never had complete success in enforcing restrictions with respect to the traffic in intoxicating liquors in New York city. Some of you remember the record of the Lexow investigation many years ago. If you put the state in control of the manufacture and sale of intoxicating liquors, you will have either no restrictions at all or else the most widespread corruption and debauching of government.

"Mr. Hoover stated that if the agricultural relief program of his opponents means anything, it means that the government shall directly or indirectly buy and sell and fix prices of agricultural products. Gov. Smith throughout the West seems to have endeavored to give the impression that he is for the sections of the McNary-Haugen bill which necessitates that operation. Perhaps throughout the East he does not wish to give that impression. He should states, once and for all where he stands on this question.

"Is he for the imposition of the equalization fee by the government? Does he not know that it is a component and necessary part of that plan that the government must buy and sell, or appoint agents to buy and sell, farm products on behalf of the government, so as to make the equalization fee effective? If that is his plan, it is the most gigantic program of government in commercial business ever proposed. Certainly those sincere people in the West, who believe in this method, deserve to know where Gov. Smith stands, and the people of the East likewise are entitled to know whether or not this is his program."

OPEN HOSPITAL DRIVE FOR 5 MILLION

The $5,000,000 appeal of Allegheny General Hospital was formally opened last night at a dinner in the William Penn Hotel at which 800 hospital workers were present.

Dr. S. Parkes Cadman, pastor of the First Congregational Church of Brooklyn, was the principal speaker. It was announced at the dinner that $3,000,000, or three-fifths of the quota, has already been raised.

Dr. Cadman was introduced by Dr. Maitland Alexander, who presided. Dr. Alexander also introduced Dr. S. S. Goldwater, hospital planning consultant, and Dr. Otto C. Gaub, head of the hospital surgical staff. The addresses were broadcast by radio.

Of the $3,000,000 already raised, $2,000,000 was contributed by members of the board of directors; more than $100,000 by the hospital staff and $25,000 by the nurses. A lower quota had been assigned to the staff, but members volunteered to raise their subscriptions.

Dr. Cadman said that Pittsburgh is essentially an industrial community and the hazards of living are many and great here. This means that a social obligation lies upon everyone here to give themselves a means to alleviate in some measure the toll of life. He said the sum of two million dollars yet to be raised is small in comparison with what it will bring to the city.

Dr. Goldwater, who helped to plan the proposed hospital, pointed out its features and said that it would be one of the best in the country. A dozen leaders of the various groups working for the hospital also spoke. They gave final instructions to their teams to start work today in raising the money.

FORMER LEGION CHIEF DIES

CLEVELAND, Oct. 27.—(AP.)—Brigadier General John R. McQuigg Commander of the One Hundred and Twelfth Engineers, 37th Division, during the World War, and National Commander of the American Legion in 1925, died at his home here late last night. He was 62 years old and had been ill a year.

BEAVER FALLS WANTS 1930 BOROUGH MEET

BEAVER FALLS, Oct. 27.—Beaver Falls will make a bid for the 1930 convention of the Pennsylvania State Federation of Boroughs, The County Federation has authorized its secretary to invite members of the federation here in 1930.

HUNT ESCAPED CONVICT IN CHICAGO GHETTO

CHICAGO, Oct. 27.—Search for John Dempsey, under 50-year sentence for the slaying of Patrolman William O'Connor, who escaped from the bullpen in Criminal Court here, sent squads of detectives into Chicago's Ghetto.

Dempsey was returned here from Joliet prison yesterday as a witness in the case of Earl Woodward and John Ogorzelo, on trial for robbery.

Early yesterday afternoon Dempsey was taken to the bullpen to await call to the witness stand. When a court attache went to summon him he found an empty cell.

Dempsey had volunteered to appear in court and admit the robbery charged to Woodward and Ogorzelo. Authorities are of the opinion that Dempsey had plotted his escape for several months.

Pittsburgh Sun-Telegraph

SATURDAY, OCTOBER 27, 1928

DEMOCRATS TO PARADE WITH REED HERE

An old-fashioned political rally is scheduled for tonight in connection with the appearance in Pittsburgh of United States Senator James A. Reed, of Missouri, speaking at the Gayety Theater about 9 o'clock, after the address of Gov. Alfred E. Smith is completed over the air to the audience.

Democratic Chairman David L. Lawrence declared that it will be the greatest Democratic rally in the history of the county, with the tune, "Sidewalks" ushering the fiery Senator from his hotel to the theater along the streets of Pittsburgh. An arrangement has been made to permit an overflow audience to hear the radio address and the talk of Senator Reed in the lobby of the theater and in Duquesne way alongside the theater.

Chairman Lawrence, who will preside, stated today that a radio and loud speaker will be installed on the stage of the theater. He will introduce George H. Stengel, former Republican register of wills of Allegheny County, who will present Senator Reed.

Gov. Alfred E. Smith "is the outspoken champion of the human welfare of the common people," it was declared last night by Robert V. Sant Angelo, assistant district attorney of New York City, speaking at a mass meeting in the Peabody High School.

Democratic meetings will be held tonight at Winebiddle and Penn avenue; Hatteras and Fraiman streets; Bennett street and Homewood avenue; Beaver and Adams streets; South Twelfth and Carson street; Flowers street and Second avenue; North Side City Hall; and at 826 Warrington avenue, headquarters of the Eighteenth Ward Smith-for-President Club.

60 IN RUMANIA DIE IN WRECK

LONDON, Oct. 27.—(AP.)—Dispatches reaching London today say the death toll in the railroad wreck near the small Rumanian town of Recea was between 60 and 70, or about double the number officially announced in statements from Bucharest. Fifty persons were injured.

An American described as Arnold Ehrlich, a merchant of Chicago, was listed among the dead. First reports also numbered Alexander Herschlet, general manager of the Wahl Eversharp Company, of New York, among the dead, but later he was described as only slightly injured.

The wreck occurred yesterday morning when the internationally-known Simplon Express, speeding toward Paris at 60 miles an hour, failed to take a switch and crashed into the Hermannstadt-Bucharest Express.

YOUNG AUTO THIEVES PAROLED FOR 10 YEARS

GREENSBURG, Oct. 27.—A parole of 10 years with the provision that they refrain from taking a drink of whisky or violating the law in that period was imposed upon John Hampton and Felix Smolar, two Penn Station youths, by Judge W. T. Dom in Criminal Court. They pleaded guilty to having broken into a garage and stealing an auto.

WORKER FALLS, DIES FROM BROKEN SKULL

Walter Dinkle, 46, 409 Hawkins avenue, North Braddock, fell against an iron beam while working in the Hermes-Groves Dairy Company plant, Boyd and Forbes street, and fractured his skull. He died a short time later in St. John's Hospital.

HIT POLICE CHIEF WHO HELD SKEPTICAL 'MOTHER'

LOS ANGELES, Oct. 27.—(AP.)—Removal of James E. Davis, chief of police, and censure of the police commission was recommended to the City Council today by its welfare committee.

The committee's action was the outcome of an investigation into the holding of Mrs. Catherine Collins in the city psychopathic ward for 10 days recently because she doubted the identity of a boy who police insisted was her son, the missing Walter Collins, named in murder indictments at Riverside, Cal., as one of the victims of torture and murder on the chicken ranch of Gordon Stewart Northcutt.

The investigation began after the police commission had cleared a police officer of liability in her imprisonment and Mrs. Collins had filed a $508,300 damage suit against the city. She later withdrew the suit when public organizations began efforts for a public airing of the case.

The boy who police said was her son, later was identified as Arthur Hutchens, of Marion, Ia.

HOLD 2 NABBED IN DRUG RAID

James McClure, alias James McCarty, and Earl Randall, a sailor, arrested October 23 by government narcotic agents in a downtown hotel, were held for court yesterday by the United States commissioner to answer a charge of violating the Harrison narcotic act.

The agents testified finding an opium smoking outfit nuder a bed in their room. Although the room was full of fumes from pipe smoking and the pipe still was hot, the two defendants, according to the agents, denied using the pipe or knowing it or a lamp for preparing the "pills" were under the bed.

FALL KILLING 2 BABES ACCIDENT, SAYS DOCTOR

NEW YORK, Oct. 27.—(AP.)—Mrs. Milton S. Waldman, Guggenheim heiress, whose two children died last Friday in a fall from the roof of the Hotel Surrey, today told Charles Norris, Chief Medical Examiner, all she said she could remember of the tragedy. Dr. Norris who visited the mother at a hospital where she has been since the death of the children, said he had not changed his opinion that the death of the children was purely accidental.

VOTE EARLY IN DAY, PLEA OF ARMSTRONG

Congestion at the polls at the closing hour November 6, may be relieved by an application to the courts, County Commissionr Joseph G. Armstrong, Republican County Chairman, stated last night.

Hundreds of persons are expected to be prepared to vote when the poll close and unless the courts allow some latitude they will be disfranchised. Philadelphia courts held yesterday that only four voters may be given ballot at the closing hour, in addition to voters in the election booths.

The exceptional registration, with the record size ballot which is expected to consume additional time by the voter, will result in considerable last-minute congestion, according to predictions.

Commissioner Armstrong has studied the situation in the last few days and has summoned legal aid in an effort to aid voters. Early voting, particularly women voters, is advocated by the Commissioner as a solution of the problem.

Heir to $250,000, Printer Faints At News

WAYCROSS, Ga., Oct. 27.—(AP.)—Bob Kelly, linotype operator, fainted when he learned that he had been bequeathed $250,000.

Kelly was informed of the legacy yesterday by his brother, George Kelly, of Yonkers, N. Y. The money was willed him by Louis E. Lilles, of Avondale, Ariz.

Kelly soon recovered consciousness and began plans to establish his identity and to receive the legacy.

G.O.P. SPEAKERS CITE TRADE GROWTH

"Two parties survived the trying periods through which our country has passed, and the candidates today are the outstanding men of the respective parties," declared Attorney Artemus C. Leslie, speaking last night at Forester's Hall, Butler street, Ninth Ward. "Our local industries have grown and prospered under Republican rule, and Allegheny county is one of the main links in American Republicanism," he said.

"The industries of our country are its life blood, and from these industries we all gain our livelihood," declared County Commissioner E. V. Babcock, speaking to Elizabeth township voters last night at a meeting on the John Douglas farm, Becks Run road.

Mrs. A. H. G. Frazier, vice chairman of the Allegheny County Republican Committee and Joseph A. Richardson were speakers at a Republican meeting last night in the American Legion Building, 144 Main street, Carnegie.

United States Senator David A. Reed made his initial address in Allegheny county last night at a Republican meeting in the Bellevue High School auditorium.

Other meetings held last night included: Munhall High School; Maennerchor Hall, Southern avenue, and the Knoxville Junior High School.

Three meetings will be held tonight at Bunola, Forward township; Avalon High School, California avenue, and the Tabernacle Baptist Church, Buena Vista street, North Side, by Negro voters.

SPRINKLERS NIP 7TH ST. FIRE

A large crowd watched firemen extinguish a blaze on the top floor of the Pittsburgh Cut Flower Company, a six-story building at 116-118 Seventh street, last night. The fire, of undetermined origin, broke out in the firm's paint shop and set off the automatic sprinklers, leaving little to do for the firefighters. Damage was estimated at several thousand dollars.

COURTHOUSE AS A BILLBOARD

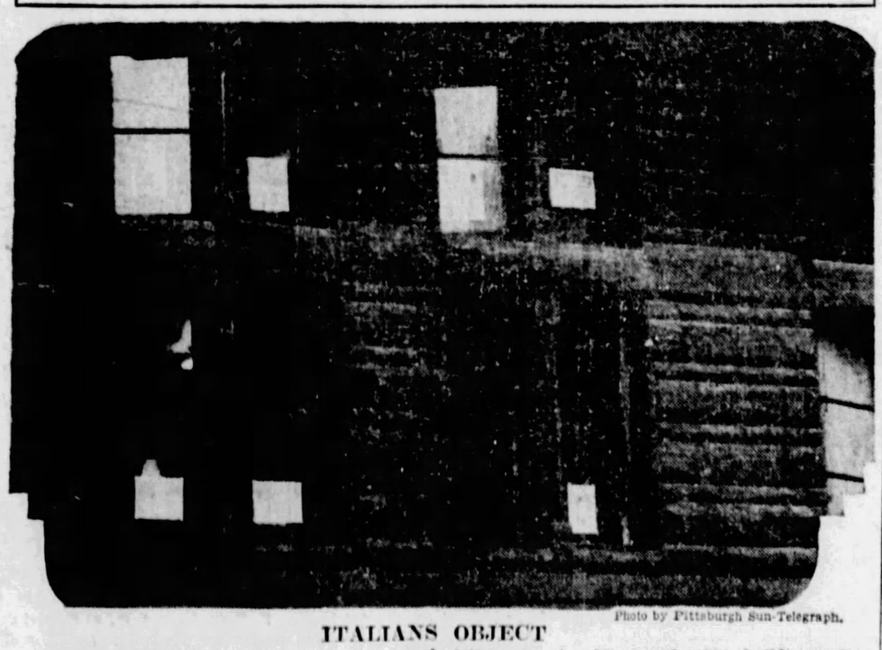

Photo by Pittsburgh Sun-Telegraph.

ITALIANS OBJECT

When delegates from the Italian division, state Democratic organization, moved on Mayor Kline and County Commissioners' Chairman Armstrong to object to the practice of making billboards of public-owned office buildings, the City-County Building was not the only offender. Here is a section of the county courthouse, the old building, as it appeared then.

PROBE PHILA. LIQUOR RAIDING SQUAD

PHILADELPHIA, Oct. 27.—(AP.)—Two lines of inquiry, one directed toward the activities of Unit No. 1, disbanded liquor raiding squad of the police department, and the other aimed at the identity of depositors of nearly $12,000,000 in banks, held the attention today of District Attorney Monaghan, who is directing the grand jury investigation of rum runners and police corruption.

REED ATTACKS CITIZENSHIP OF HOOVER

ELIZABETH, N. J., Oct. 27.—Senator James Reed of Missouri, addressing 5,000 persons inside and outside of the Elks' Auditorium here last night, attacked the candidacy of Herbert Hoover, whom he charged with having lived "under the Union Jack" for "23 years."

The Americanism of Gov. Alfred E. Smith, the Senator said, never has been questioned.

"Mr. Hoover lived all his adult life until he came here to take office, in British territory," Senator Reed said. "His American citizenship is so much in doubt that it requires certification. Accordingly, Dr. Work, having been appropriately buoyed up by the certificate of the Attorney General that he, Work, had illegally and wrongfully given Sinclair an oil contract, in turn solemnly certifies that Herbert Hoover never really quite became a British subject.

"The certificate admits his name was on the British lists as a qualified voter. It admits that he owned property in England. It is also admitted that in 1914 he was a director of 20 British companies.

"Why this quibbling? Think of placing the control of our foreign policies in the hands of a man who left the United States and for the next 23 years chose to live under the Union Jack."

Hoover, as a member of the Harding cabinet, remained silent during all the oil transactions of that administration, the Senator said.

The acquittal by a jury last night of Charles Cohen, former police captain, who was charged with extorting money from saloonkeepers for protection, gave the district attorney his first important setback since the inquiry started on August 20. Of the two score police arrested on similar charges, four are awaiting sentence. Dates for the trials of the others have not been set. Matthew Patterson, a Republican organization ward leader, was jointly convicted with Charles W. Schoenleber, a former police captain.

Frank De Rose, a patrolman, who was on trial jointly with Cohen, was discharged when the prosecution told the court it did not have sufficient evidence. Albert Long, a district detective, who turned state's evidence and testified that he had collected protection money for Cohen and had received a 25 per cent split, is at liberty under bail.

RABIES FATAL FOR BOY, 13

Rabies developing last night, caused the death early today of James Gray, 13, Negro, of 2725 Webster avenue, in West Penn Hospital. The boy was bitten by a neighbor's dog, while at play six weeks ago. The wound healed rapidly and no ill effects were noticed until last night when the boy became ill and was rushed to the hospital.

LAST CHILD OF PIONEER MINISTER DEAD AT 90

WELLSBURG, W. Va., Oct. 27.—Miss Dora Hervey, 90, daughter of the late Rev. David Hervey, first minister to serve in Brooke county, died yesterday. She was last of a large family.

SCHUYLKILL ON FENCE IN PRESIDENTIAL FIGHT

By WILLIAM I. GRUNDISH.

POTTSVILLE, Pa., Oct. 27.—Schuylkill, third of the largest anthracite coal producing counties of Pennsylvania, must be put in the doubtful column in the presidential battle between Alfred E. Smith and Herbert Hoover.

Even the staunchest of Republicans admit that the fight is a close one. The Democrats claim the county by majorities ranging as high as 10,000, basing their predictions on a heavy Smith vote in Shenandoah, the Mahanoy Valley and other mining sections in the district known here as "north of the mountain."

The situation, as far as any survey is concerned, is complicated by the extreme bitterness existing between the Republican factions headed by Paul W. Houck, member of the compensation board, and county chairman, and District Attorney Charles A. Snyder, former state treasurer.

BUCK-PASSING

The Houck people predict that Hoover will carry the county by several thousand—but add that their predictions may be ruined in the event that the Snyder faction swings some votes to Smith merely to embarrass the county chairman.

On the other hand the Snyder followers say that while the vote will be fairly close, Hoover will carry the county unless Houck lets the Smith vote run away with him in the territory "north of the mountain" where the compensation commissioner is recognized leader.

"I'm waging a campaign of attrition against Houck," said Snyder today. "He's just like a snowman—geting smaller every day."

Snyder, according to virtually everyone at the county headquarters, which is dominated by Houck, was elected by accident, anti-Jewish prejudice being responsible, they say, for the defeat of his opponent.

This suspicion and ill-feeling does not help the Republican standard-bearer, although even the Houck people look for a big Hoover vote in Pottsville, Snyder's home town, while the Snyder followers expect Houck to keep the Smith votes in his own territory down as low as possible.

The registration of women throughout the county is amazing. It is close to 50 per cent. In the boroughs and townships 37,072 Republican women and 11,066 Democratic women are enrolled. The total registration in the county, including Pottsville, the only city, is 74,840 Republicans and 27,415 Democrats.

There is a warm congressional fight between George F. Brumm, Republican, and Bernard V. O'Hare, Democrat. Snyder predicts a victory for Brumm, but states that Houck is against him. Houck also predicts a Brumm victory. State Senator Robert D. Heaton is seeking re-election, opposed by Adam C. Schaeffer, Democrat. The feeling generally seems to be that Heaton will win.

Some time ago Heaton and Houck, long political allies, quarreled. In spite of that fact the Houck headquarters is understood to be working for the Heaton cause. Both Houck and Snyder predicted a Heaton victory and the election of the Republican legislative candidates regardless of the county's vote on the presidential contest. In this county, as in Luzerne and Lackawanna, it will pay both sides to keep a close check on the polling places on election day.

PATRICIA PITT'S SPRIGHTLY COMMENT ON PITTSBURGH'S SOCIETY HAPPENINGS

Informality Is Giving Delightful Touch To Fall Season

THERE'S a delightful touch of informality in this social season, don't you agree? Of course there have been, and will be, more formal events, but they are interspersed with luncheons and bridges.

And this year some of the mothers of debutantes have decided to include a few luncheons or dances in place of a tea.

Mrs. Harris E. Wainwright, of Beechwood boulevard, who presented her daughter, Florence, to society last year at a tea, will present her younger daughter, Harriet, at a luncheon in the family home on Tuesday. And at the luncheon the guests will be the buds of the season, a few other friends of Harriet's and the mothers of debutantes.

* * *

THE first Monday in November will be marked by an interesting benefit, a bridge the board of managers and associate members of the Eye and Ear Hospital will give in the Hotel Schenley.

Mrs. William McKelvy is president of the board; Mrs. William Scott, treasurer; Mrs. Howard Hale McClintic, Mrs. Edward B. Scull, Mrs. John C. Wilson and Mrs. Russell R. Huggins, managers. They will be in the receiving line.

Mrs. Robert J. McKay, Mrs. William W. Blair and Mrs. Charles W. Dahlinger will be in charge of refreshments; Mrs. Wallace Hurtte Rowe, Mrs. William B. Rodgers and Miss Alice Gray, of decorations; Mrs. Edwin N. Ohl, Mrs. John A. Murtland and Mrs. Gail R. Nutty, cards and scores; Mrs. Albert F. Dilworth, Mrs. George W. Reed and Miss Elizabeth Childs, tables; Mrs. Thomas R. Robinson, printing; Mrs. John F. Walton and Mrs. Wilmer M. Jacoby, ushers.

* * *

FALL is a time of engagement announcements as well as of parties, and debuts, and weddings. And this fall has offered an announcement that is noteworthy. The Lee Holmes Marshalls, of Dunmoyle street, have made known the engagement of their daughter, Anne Louise Marshall, to Wallace Hurtte Rowe, Jr., son of Mrs. Wallace Hurtte Rowe, of Morewood avenue.

* * *

MANY out-of-town guests are here for the wedding late this afternoon of Katharine Wyckoff, daughter of the A. W. Wyckoffs, of the Bellefield Dwellings, and Richard Seth Smith, of Cleveland.

The bridegroom's father and mother, the Frank J. Smiths, are here from Cleveland; the C. R. Wyckoffs, from Buffalo; R. H. McCurdy, from Philadelphia; Mrs. Harry E. Adams, from Cleveland; Mrs. Adele G. Miller, from Philadelphia; the William Kuhns and the Richard Paffs, from Canton, O.; Mrs. Fenton Johnston, from Great Neck, Long Island; the Mumford Crossleys, Binghamton, N. Y., and Royce Powell, from New York.

This morning the John W. Chalfants, of Howe street, gave the wedding breakfast in their home. And last night Katharine's brother-in-law and sister, the John Morse Adams, gave the rehearsal dinner in the Pittsburgh Country Club.

* * *

MAKING a brief autumn visit in New York is Mrs. W. Harry Brown and Mrs. H. A. Machesny.

* * *

AMONG table holders for the benefit bridge party to be held in the Pittsburgh Athletic Club Annex Tuesday afternoon by the Junior Guild are Mrs. Richard Healey, Mrs. Harry A. Deuel, Mrs. Paul Sieber, Mrs. George Cummings, Mrs. Edward Wright, Mrs. Frank J. Williams, Mrs. F. B. Lockhart, Mrs. Robert S. Campbell, Mrs. Norman Armstrong, Mrs. Frank H. Davis, Mrs. James McCrady, Mrs. Joseph Crawford, Mrs. Warren Sullivan, Mrs. Henry Genius, Mrs. George Dawson, Mrs. Blythe Waddell, Mrs. William J. McNeil, Mrs. Fred C. Devlin, Mrs. K. S. Donahey, Mrs. John P. Hoelzell, Mrs. Richard Brinker, Mrs. Robert Whyte, Mrs. J. O. Horning, Mrs. Charles Wentzel, Mrs. Floyd Riling, Mrs. Charles Hill, Mrs. Robert Cowan, Mrs. La Salle Girts, Mrs. R. C. Tinsley, Mrs. L. O. English, Mrs. Frank Armstrong, Mrs. J. M. Schilliday, Mrs. De Wayne Richey, Mrs. W. B. McCrory, Mrs. F. E. Bradenbaugh, Mrs. J. B. McKillips, Mrs. Vernon Ward, Mrs. Frank Bailey, Mrs. Fred Brinker, Mrs. Louis Goehring, Mrs. J. E. Graham, Mrs. R. T. Todd and Mrs. L. H. Johnson.

* * *

MR. AND MRS. J. ELLIOTT WALLACE, of Princess avenue, Beechview, announce the marriage of their daughter, Miss Jean Wallace, to Charles Mason Smith, of McKeesport, which took place in the First Presbyterian Church Wednesday morning. The Rev. Dr. Clarence E. Macartney officiated and the bridal attendants were Mr. and Mrs. George Mercer, of Washington, Pa. Mr. and Mrs. Smith are motoring in the east and will be at home, upon the completion of their new house, in McKeesport.

* * *

THE annual children's party of the Shannopin Country Club will be held Friday evening at the club, when Mrs. Neva Morris, impersonator, will entertain with costume presentations.

* * *

ANNOUNCEMENT is made of the marriage of Miss Emma Edith Booth, daughter of Capt. and Mrs. Walter C. Booth, of Gaylord avenue, Dormont, to Edward Johnston Rice, of Mt. Washington, which took place September 5 in the First Presbyterian Church manse, Wellsburg, W. Va., with the Rev. M. M. Allison officiating.

The bride is a graduate of Garfield College. Mr. and Mrs. Rice will be at home in Detroit after November 1.

* * *

SOUTH GATE COURT, No. 22, Order of the Amaranth, will hold its annual bazar in Mewes Hall, Brownsville road, Mt. Oliver, Saturday afternoon. A supper will follow.

Patricia Pitt

CONGRESS OF CLUBS OPENS FALL SEASON

IT was a crowded program that marked the season's opening meeting at the Congress of Clubs yesterday—the fall quarterly session of this organization. The presidents' conference was the high light of the morning session. Well attended, it brought out many and varied problems and suggestions looking toward their solution. Mrs. Enoch Rauh's outline of the city welfare department's work was the principal feature in the afternoon. She termed Mayview "an almshouse that has become a very excellent general hospital" and spoke of the hoped-for change in its name to the Pittsburgh General or Pittsburgh City Hospital. Some examples of the work done by dangerous, noisy patients, who through this occupational therapy have become quiet and safe, was displayed, unusually fine workmanship showing in each piece.

A press conference with the club editors of the city newspapers present to answer questions was conducted under the supervision of Mrs. Paul Hamilton, press chairman for the Congress. Mrs. Lucia Ames Meade, of the Women's International League for Peace; the Rev. Waldo Amos, speaking in behalf of the cause and cure of war conference in Carnegie Music Hall November 16, and James F. Malone and J. L. Herbert speaking in the interest of the various proposed constitutional amendments, were others on the long program. Music was furnished by Elsie Matz Bauman, soprano, and Mrs. Milton Tully, pianist.

* * *

A "presidents' luncheon" at the Woman's City Club today opened the inter-club conference of the Business and Professional Women's Clubs. The national and state officers and the visiting presidents were the guests of Mrs. Alberta Hull, Pittsburgh president, at the luncheon. The opening business session at 2 o'clock featured addresses by Miss Mary Browne, of New Castle; Mrs. Ruth Drake, of Butler; Miss Anna Adams, of Pittsburgh, state treasurer; Miss Helen Bates, of Wilkinsburg; Miss Elisa Burge, Kittanning; Miss Daisy Downs, Sharon, and Dr. Mildred Rogers, New Castle. Beginning with a banquet at 7 o'clock, the evening program will include talks by Miss Marion C. McClench, national recording secretary, from Detroit; Miss A. Viola Smith, United States trade commissioner to Shanghai; Mrs. Helen Schluraff, of Erie, state president, and Mrs. Elizabeth B. Motz, who demonstrated the voting machine.

* * *

MRS. HOMER YOUNG, Miss Suzanne Beatty and Mrs. Q. W. Hershey spoke yesterday before the College Club, Mrs. Young leading a discussion of election issues, Miss Beatty speaking on the bond issue amendments and Mrs. Hershey on the proposed amendments.

* * *

REPORTS of the general convention will be given Thursday at the November meeting of the Woman's Auxiliary, Episcopal diocese of Pittsburgh, in Trinity Cathedral. A celebration of the holy communion at 10 o'clock will open the day's activities.

* * *

A CARD party will be held Friday at the home of Mrs. Helen Minuth, South Twenty-fourth street, by the Sixteenth Ward Council of Republican Women. A luncheon and card party will be held at the Food Craft Shop on November 6.

* * *

MRS. GALEN C. HARTMAN will be inducted into office as president of the Pittsburgh Female College Association at a reception to be held in the College Club Monday afternoon from 2:30 until 5 o'clock. Mrs. George T. Bushfield will be in charge for the afternoon, and a program will be presented by Miss Mabel King, contralto, accompanied by Mrs. William D. James and Miss Helen Crawley, who is in charge of the city-wide industrial work of the Young Women's Christian Association. The association holds its meeting in the College Club the last Monday of each month from October to April, inclusive.

* * *

THE Kaednege Society will meet on Thursday in the East Liberty Presbyterian Church. Hostesses are Mrs. F. A. Schade, Mrs. J. F. Miller, Mrs. George Deike, Mrs. W. J. Bates, Mrs. A. R. Reynolds, Mrs. A. F. B. Morris and Mrs. C. C. Howard.

* * *

MISS A. VIOLA SMITH, United States trade commissioner to Shanghai, China, will be one of the speakers tonight at the banquet closing the all-day conference of Business and Professional Women's Clubs of the district.

* * *

THE Pittsburgh Girls Club will hold a Halloween costume party at the North School on Tuesday evening, in charge of Miss Ann Murray, Miss Blanche Olliffee and Miss Nan Brooks.

* * *

MRS. GEORGE WEBER is chairman of the all-day sewing which the Woman's Club of Pittsburgh will hold at the Congress clubhouse on Thursday.

* * *

A RECEPTION will be given Monday night in the Bane School auditorium by the South Hills Woman's Club, honoring its new president, Mrs. Mayme Evans.

To Lead Ball :-: Luncheon Honor Guest :-: Club Soloist

RUTH M. MACHIN

Miss Ruth M. Machin will head the West Penn nurses' group in the grand march at the Nurses's Club carnival in the William Penn Hotel Wednesday night.

A. VIOLA SMITH

Miss A. Viola Smith, trade commissioner to Shanghai, China, will be a guest of the Woman's City Club at luncheon on Tuesday in the club rooms.

Photo by Bachrach.

MRS. L. E. YOUNG

A part of the program for the drama department of the Wilkinsburg Woman's Club at its Monday meeting will be given by Mrs. Lewis E. Young, contralto.

Suwanee River Gets Foster Memorial

FARGO, Ga., Oct. 27.—(AP.)—A granite shaft weighing more than three tons, today stood near the head of Suwanee River as a memorial to Stephen Collins Foster, whose lilting melody, "Suwanee River," made the stream famous in song in many sections of the world.

A national touch was given the unveiling exercises set for 11 a. m. today when it was announced that "Suwanee River," "My Old Kentucky Home," "Old Black Joe," and other Foster songs were to be broadcast today over a chain of radio stations by the National Broadcasting Company, New York.

Foster melodies sung by a male quartet from Waycross, and a brief pageant by school children under direction of Mrs. J. L. Walker, Waycross, were on the program for the local exercises. C. J. Haden, of Atlanta, donor of the shaft, was to make the presentation to the state.

Marriage Licenses

John Benton	Bewickley
Matilda Strock	Ambridge
Paul Insecra	Monongahela
Josephine Campi	Monongahela
Romie L. Melton	Niagara Falls
Elvie M. Graham	Pittsburgh
Jacob Schaetzle	Pittsburgh
Agnes Maier	Pittsburgh
John K. Dempsey	Pittsburgh
Louise Malansky	Calumet, Pa.
Harry Mathews	Uniontown
Pauline Blosser	Uniontown
Adolph Broccolo	Pittsburgh
Anna Ravella	Washington, Pa.
Richard S. Smith	Syracuse, N. Y.
Katherine Wyckoff	Pittsburgh
V. Arnold Davies	Pittsburgh
H. Mariam Sheets	Pittsburgh
George Oniski	Pittsburgh
Maggie Olechje	Pittsburgh
George A. Monk	McKeesport
Helen L. Mushrush	McKeesport
Joseph Bulo	Tarentum
Amelia Chromik	Tarentum
Daniel C. Kennedy	Pittsburgh
Mildred M. Gager	Pittsburgh
Edward S. McClelland	Pittsburgh
Olive R. Young	Pittsburgh
Kenneth R. Adams	Montreal, Canada
Estelle P. McGregor	Pittsburgh
Enoch D. Lawry	Wilkinsburg
Louise C. Lloyd	Pittsburgh
John Kuchuk	Pittsburgh
Leonia Sisz	Pittsburgh
Armond D. King	Chicago
Hester R. Scheinman	Pittsburgh
Harold R. Coennen	Pittsburgh
Viola S. Davis	Pittsburgh
Charles S. Robinson	Pittsburgh
Lucille Nelson	Pittsburgh
Joseph A. Truchly	Curtisville, Pa.
Mary M. Rabely	Curtisville, Pa.
Joseph M. Feder	Pittsburgh
Eva S. Vance	Clay, Ky.
William Reddington	Leetedale
Winifred Heilian	Ambridge

Today's Crossword Puzzle

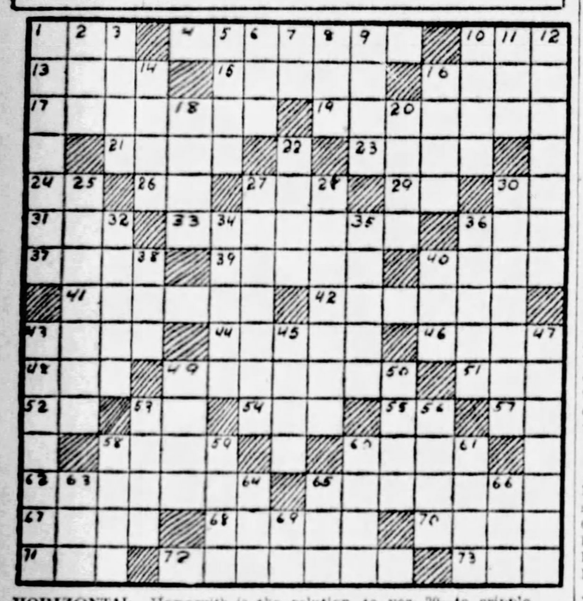

HORIZONTAL

1—entangle
4—method of rubbing
10—charge for professional service
13—sour
15—web-footed bird
16—small bird
17—pertained
19—conspicuous
21—walked
23—uncommon
24—a denial
26—toward
27—rap
29—belonging to me
30—have existence
31—prior to
33—raised level space having sloping side
36—edible seed
37—utter incoherently
39—cleanse by flooding
40—repose
41—sinew
42—mental ability
43—feathered animal
44—structures for grain storage
46—cut off covering layer
48—chance; fate
49—withdrew
51—permit
53—indefinite article
53—observe!
54—denoting affirmation
55—part of "to be"
57—you and I
58—seaport in Maine.
60—worry
62—passage
65—handsome dwelling
67—facility
68—proposed addition to legislative bill.
70—a melody
71—stain
72—indicted
73—addition to a building

VERTICAL

1—sailor
2—single spot
3—incline
5—old
6—turf
7—thus
8—beast of burden
9—harness
10—to release
11—even (contr.)
12—supplicate
14—missile weapon
16—stiff
18—sound with short blasts
20—to cripple.
22—storehouse for hay
25—elaborate public speech
27—union of three parts
28—ministers
30—scatter about
32—turn inside out
34—irregular
35—stop
36—pertaining to punishment
38—finish
40—a fabric
43—withered (as by wind)
45—legal claim
47—everlasting
49—corrupts
50—mend
53—narrow passage
56—tableland
58—ignoble
59—compensation for labor
60—passage money
61—fatigue
63—narrow beam of light
64—a metal
65—assembled
66—unctuous liquid
69—execute

Herewith is the solution to yesterday's puzzle.

P	S	I		C	A	L	V	I	N		S	O		
A	T		M	A	R	I	O	N		R	U	N		
R	E	T	I	E		O	W		P	A	N			
	W	I	L	S	O	N		L	E	E		T		
Q		S	L	A	B		B	O	A		A	H		
U	P		E	R	E	B	U	S		A	N	I		
E	A	S	T		R	A	T		S	I	N	E		
B	I	T		M	O	R	L	E	Y		E	R		
E	N		B	A	N		E	N	D	S		S		
C		R	O	B		C	R	A	N	E	S			
	J	A	Y		A	L		M	E	A	T	S		
T	A	G		C	H	A	N	E	Y		A	E		
O	N		C	H	A	P	E	L		E	R	N		

(Copyright, 1928, King Features Syn., Inc.)

CHURCHES JOIN IN PEACE MEETING

Representatives of many religions and nations unite in an all-nations peace meeting at the Alvin Theater, Sixth street, tomorrow evening at 7:45 o'clock, under the auspices of the Second Presvyterian Church. Dr. Frederick W. Norwood, pastor, City Temple, London, delivers the principal address. Dr. Norwood is a native Australian and an outstanding peace advocate among the clergy of Great Britain.

The Rev. James R. Cox, pastor of Old St. Patrick's Catholic Church, will speak briefly on "Good-Will Essential to Peace." The Rev. Dr. Carl A. Voss, pastor, German Evangelical Church, will give the invocation. Others on the program are the Rev. Dr. James A. Kelso, president, Western Thological Seminary; Rabbi Lichter, B'Nai Israel Synagogue, and the Rev. Dr. Charles R. Zahniser, secretary, Federal Council of Churches. Special music will be presented.

The Rev. John W. Sprowl, evangelist of Glory Barn, speaks tomorrow morning at 11 o'clock at the Greenfield Presbyterian Church.

THANKSGIVING SERMON

The first of a series of pre-Thanksgiving sermons will be presented tomorrow at the Salvation Army auditorium, Second avenue, with Ensign W. G. Crouch as the speaker. At the morning service he speaks on "The Lord Our Shepherd," and in the evening on "Repentance." A special musical program has been arranged.

Maj. Richard H. Ives, Western Pennsylvania commander, speaks on the work of the organization in this part of the country tomorrow evening at a rally in the Downtown Mission. A special musical program, with solos by Mrs. Ives and Capt. William E. Collins, and with choral numbers by the Volunteer chorus, has been arranged.

The Rev. Hugh Kelso Walker, pastor, First Presbyterian Church, Los Angeles, Cal., and moderator of the general assembly of the Presbyterian Church, speaks tomorrow morning at 10:45 o'clock at the First Presbyterian Church. The evening service will be conducted by the pastor, the Rev. Clarence Edward Macartney. He speaks on "Weak Moments, A Quick Meal, A Long Remorse."

The pulpit of Smithfield Methodist Episcopal Church will be occupied tomorrow evening by Bishop Joseph F. Berry, of Philadelphia. Bishop Berry will speak on the application of the Eighteenth Amendment. At the morning service the Rev. Dr. G. E. Brenneman, pastor, preaches on "The Unmerited Gifts of God."

A union reformation day service will be held for the local congregation of the German Evangelical Protestant churches at the Assembly Hall of the Evangelical Protestant Church, Smithfield street, tomorrow evening at 7:45 o'clock. The film, "Martin Luther and His Times," will be shown.

"Holy Land" is the subject Miss Elizabeth Zabriskie, superintendent, children's work of the New Covenant Mission, will speak upon tomorrow evening at 7:30 o'clock at the Mission, Pride street. The Rev. John Solomon, pastor, speaks at the afternoon service at 3:30 o'clock.

PAY TRIBUTE TO LUTHER

Lutheran churches throughout the world will hold special services tomorrow to commemorate Reformation Day, the day Martin Luther nailed his 95 theses to the door of the church at Wittenburg, Germany. In Allegheny county, more than 100 Lutheran churches will hold special individual services in the morning. In the evening these churches will combine for a Reformation Day mass meeting service to be held in Carnegie Music Hall at 8 o'clock.

The Rev. Dr. Simon Peter Long, of Wicker Park Lutheran Church, Chicago, will deliver the main address. An organ recital will be given by Prof. Harold E. Scheuneman. The services will be conducted by the Rev. P. J. Mackensen, pastor of Christ Lutheran Church, Knoxville.

METHODISTS TO HONOR BISHOP WELCH FRIDAY

More than 1,000 Methodists are expected to attend the banquet to be held for Bishop and Mrs. Herbert Welch in the William Penn Hotel, Friday evening, November 2. A public reception will be tendered the bishop and his wife prior to the banquet. Bishop Welch, who has spent the last 16 years in the Orient, was assigned to the Pittsburgh area at the General Conference of the Methodist Episcopal church held at Kansas City in May.

GROVE CITY'S CHEESE BEST IN THE COUNTRY

GROVE CITY, Pa., Oct. 27.—From Memphis, Tenn., comes word that roquefort cheese entered at the National Dairy Show there of the Grove City Creamery, has been given first prize over all made in the nation. The creamery here is a Federal experimental station.

MAN KILLED IN KOPPERS BLDG.

Crushed in an elevator in the new Koppers Building, Seventh avenue and Grant street, last midnight, Thomas Smooth, 35, of 2302 Reed street, died in Mercy Hospital this morning. He was employed by the Mellon-Stuart Construction Company.

LOCAL WOMEN DEANS' CONVENTION SPEAKERS

Four Pittsburgh women are on the program of the Pennsylvania Association of Deans of Women which meets next Friday and Saturday in Harrisburg. They are Dean Thyrsa W. Amos, University of Pittsburgh; Dean Mary Watson Green, Carnegie Tech; Dean M. Helen Marks, Pennsylvania College for Women, and Mrs. E. S. H. McCauley, Department of Welfare.

-:- CHURCHES -:-

CHRISTIAN SCIENCE SERVICES

THE FOLLOWING CHURCHES ARE AUTHORIZED BRANCHES OF THE MOTHER CHURCH, THE FIRST CHURCH OF CHRIST, SCIENTIST, IN BOSTON, MASS.

FIRST CHURCH, PITTSBURGH, PA., Clyde Street, near Fifth Avenue, East End.
SECOND CHURCH, PITTSBURGH, PA., North and Galveston Avenues, North Side.
THIRD CHURCH, PITTSBURGH, PA., Fremont Place, near Neeld Ave., Beechview.
FIRST CHURCH, WILKINSBURG, PA., 712 Wallace Avenue.
SERVICES: SUNDAY 11 A. M.—8 P. M.
FOURTH CHURCH, PITTSBURGH, PA., 1620 Murray Avenue, Squirrel Hill.
FIRST CHURCH, BELLEVUE, PA., 530 Lincoln Ave.
FIRST CHURCH, McKEESPORT, PA., 319 Penney Avenue.
SERVICES: SUNDAY AT 11 A. M.
FIRST CHURCH SEWICKLEY, PA., 222 Beaver Street.
SERVICES: SUNDAY 11:15 A. M.
Subject—"Probation After Death"
WEDNESDAY EVENING TESTIMONIAL MEETINGS AT 8 O'CLOCK

FOURTH CHURCH OF CHRIST, SCIENTIST
PITTSBURGH, PENNSYLVANIA
ANNOUNCES A
FREE LECTURE ON CHRISTIAN SCIENCE
BY
JOHN RANDALL DUNN, C. S. B., of Boston, Mass.,
MEMBER OF THE BOARD OF LECTURESHIP OF THE MOTHER CHURCH, THE FIRST CHURCH OF CHRIST, SCIENTIST, IN BOSTON, MASSACHUSETTS
SUNDAY AFTERNOON, OCT. 28th, 1928,
at 3:15
MANOR THEATER, 1729 MURRAY AVENUE,
NEAR FORBES STREET, SQUIRREL HILL, PITTSBURGH, PA.
THE PUBLIC IS CORDIALLY INVITED TO ATTEND

CHRIST METHODIST EPISCOPAL CHURCH
ALBERT EDWARD DAY, ERNEST WEALS } Ministers
Corner of Liberty, Center and Baum Blvd. Take Car No. 71, 82, 86
11:00 A. M.—GIFFORD P. GORDON, OF AUSTRALIA.
Noted Lecturer and Writer.
8:00 P. M.—"THE PROHIBITION BUGABOO—IS IT UNAMERICAN?"
Dr. Day Preaches.

THE FIRST BAPTIST CHURCH
Bellefield Avenue and Bayard Street
C. WALLACE PETTY, THEODORE F. MILLER } Ministers
11:00 A. M.—DR. FRED W. NORWOOD, England's Greatest Preacher, Pastor of the City Temple, London, will preach.
7:45 P. M.—Dr. Petty will preach. Subject: "THE DEBUT OF THE DREAMER."
Take Car No. 71, 73, 75, or 76 to Bellefield Avenue

THE PITTSBURGH BIBLE INSTITUTE
COR. CONGRESS AND WYLIE AVE. C. H. PRIDGEON, Pastor
10:45 A. M.—Sermon by the Pastor: "DAVID THE SHEPHERD LAD."
2:00 P. M.—TESTIMONY AND PRAYER SERVICE.
7:45 P. M.—Sermon by the Pastor: "THE UNNAMED SERVANT OF SAUL."
Chorus Choir. Music and Singing.

EAST LIBERTY PRESBYTERIAN CHURCH
PENN AND HIGHLAND AVES.
STUART NYE HUTCHISON, D. D., Minister
11:00 A. M.—"IN REMEMBRANCE"
8:00 P. M.—"THE VISION OF THE FUTURE"
COMMUNION AT BOTH SERVICES

SHADYSIDE PRESBYTERIAN Hugh Thomson Kerr
11:00 A. M.—"The Back-Fire of Judgment."
5:00 P. M.—KDKA—"A Short Bed and a Narrow Blanket."
SERMONS BY DOCTOR KERR.
Music under the direction of Earl Mitchell.

BELLEFIELD PRESBYTERIAN CHURCH
BELLEFIELD AND FIFTH AVENUES.
REV. ROBERT MacGOWAN, D. D., Minister
SUNDAY, OCTOBER 28, 1928.
11:00 A. M.—"THE SPIRIT OF TRUTH."
8:00 P. M.—"DEFENDERS OF LIBERTY."
Music under the direction of Earl B. Collins, Organist.

THE FIRST LUTHERAN CHURCH
GRANT ST., NEAR SIXTH AVE. A. J. HOLL, D. D., Pastor.
11:00 A. M.—REFORMATION—WHY AND HOW?
8:00 P. M.—REFORMATION MASS MEETING, CARNEGIE MUSIC HALL.

THE SALVATION ARMY
Cheer and Warmth 425 SECOND AVENUE Welcome for All
11 A. M.—"The Lord Our Shepherd." 8 P. M.—"Repentance."
Ensign W. G. Crouch, Speaker.
6 P. M.—Young People's—"The Slogan of Victory"—Lt. Chas. Sinclair.

HIGHLAND PRESBYTERIAN CHURCH
Highland Ave. at Wellesley, Pittsburgh. REV. GEORGE C. FISHER, D.D., Minister.
11:00 A. M.—"THE FIRST LAW OF FRIENDSHIP."
8:00 P. M.—"MOSES' CHOICE."
9:40 A. M.—Men's Bible Class—Dr. W. R. Farmer, Instructor.

THIRD PRESBYTERIAN CHURCH
Pittsburgh, Fifth Ave. and South Negley. Rev. William L. McEwan, D. D., Pastor.
Morning, 11:00—"America's Unfinished Task." Evening, 8:00—"The Heart of the Gospel."
Music Under Direction of Dr. Charles Heinroth.
Men's Bible Class taught by Dr. McNaugher at 9:45 A. M.

THE FIRST PRESBYTERIAN CHURCH
CLARENCE EDWARD MACARTNEY, Minister
10:45 A. M.—Sermon by DR. HUGH KELSO WALKER, pastor of the First Presbyterian Church, Los Angeles, California, and Moderator of the General Assembly of the Presbyterian Church of the U. S. A.
8:00 P. M.—"WEAK MOMENTS—A QUICK MEAL, A LONG REMORSE." Dr. Macartney.
(Third in Series of Sermons to Young Men and Young Women on "Life—Its Greatness and Its Peril.")
Nov. 4—"A Tomb Without a Tenant—A Murdered Ambition."
Nov. 11—"The Spectre of the Catacombs—A Man Who Turned His Back on Christ."
Nov. 18—"Come Before Winter." (Annual Sermon on Opportunity.)
12:15 P. M.—Sunday School and Men's Bible Class.
7:40 P. M.—Organ Recital by John A. Bell.
Wednesday—7:45 O'clock in the Chapel. "Elijah—Despondency." (1 Kings 19:4)—Dr Macartney.

ALVIN THEATER
SUNDAY, OCT. 28—7:45 P. M.—Better Be On Time
DR. FREDERICK W. NORWOOD
Noted Pastor, Orator and Peace Advocate, City Temple, London
GREAT ALL-NATIONS PEACE MEETING
DRS. VOSS, KELSO, SHELTON, FATHERS COX, MALANIAK AND RABBI LICHTER, PARTICIPATING
EVERYBODY INVITED
SECOND CHURCH, Eighth Street—DR. SHELTON—11 A. M.

EVANGELISTIC MEETINGS
CENTRAL CHRISTIAN CHURCH
Dithridge St. Near Fifth
R. E. Snodgrass, Pres. of National Evangelistic Association, as Leader
Mr. and Mrs. R. W. Pollock, Famous Musicians,
Directors of Special Music Program
Last meetings of a three weeks' campaign, Sunday, 11 A. M. Sunday, Monday, Tuesday and Wednesday Evenings, 7:45 O'Clock.
EVERYBODY WELCOME

Attention!
NEW HOME BUILDERS
ask about our
15 YEAR MONTHLY PAYMENT MORTGAGE

PEOPLES SAVINGS AND TRUST CO OF PITTSBURGH
CAPITAL, SURPLUS AND PROFITS, $15,500,000
WOOD ST. AND 4th AVE.

$2.25 ROUND TRIP | PITTSBURGH to BUTLER BUS | $1.25 ONE WAY
For Comfort and Speed
PITTSBURGH TERMINAL,
526 DUQUESNE WAY

HOOVER HOLDS BRADFORD, MERCER

The neighboring counties, Mercer and Bedford, are certainly headed for the Herbert Hoover column on the face of completed returns in the straw vote canvass of Pennsylvania by the Pittsburgh Sun-Telegraph.

Both counties will increase their Republican pluralities over the year 1924, according to indications. In Mercer county President Coolidge won 66 per cent of the total vote in 1924, while Hoover captures 74 per cent of the straw vote. In 1924 President Coolidge captured 65 per cent of the total vote in Bedford county, while Hoover wins 85 per cent of the total in the poll.

In both counties more than twice the number of new voters favor Hoover, while in Mercer county four Coolidge voters of 1924 favor Smith now, in comparison with one Davis voter favoring Hoover, while in Bedford county the ratio is nearly 2-to-1 in favor of Hoover with respect to party defections.

In both counties women favor Hoover over Smith on a ratio of 5-to-4, while the LaFollette vote of 1924 goes to Smith on the same ratio. Sharon favors Hoover on a basis of 2-to-1 over Smith.

The present standing in the Pennsylvania poll, conducted in connection with the nation-wide canvass by the Hearst papers, is as follows: Hoover, 70,448, including 57,310 men and 13,138 women; Smith, 36,945, including 28,667 men and 8,278 women.

This vote was divided in 1924 as follows: Coolidge, 74,332, including 60,181 men and 14,151 women; Davis, 11,458, including 9,667 men and 1,791 women; LaFollette, 6,217; not voting, 15,386.

SEEK DAUGHTER OF FARMER

BROOKVILLE, Pa., Oct. 27.—Police of Jefferson County are seeking to solve the mysterious disappearance of Ida Satterlee, 20, daughter of L. C. Satterlee, a farmer near here.

The young woman was last seen by acquaintances when she left the Sunday School class of Prof. C. A. Anderson in the Brookville Methodist Episcopal Church. Parents of the missing girl are distracted and say they are unable to account for her disappearance.

The father said he would offer a "suitable reward" for information of the whereabouts of his daughter.

BEAVER FALLS LIONS SPONSOR AIR BEACON

BEAVER FALLS, Oct. 27.—The Lions Club of Beaver Falls has voted to sponsor the construction of a beacon light and large electric sign to be placed atop of the General Brodhead Hotel here for the guidance of pilots of airplanes and dirigibles flying at night.

BROTHER AND SISTER CAUGHT WITH LIQUOR

WASHINGTON, Pa., Oct. 27.—The first case of a brother and sister being held for the same liquor violation developed here when Robert Dreamer, 31, and Mrs. Lottie Jones, 26, were held for court by Alderman J. H. Zediker. Dreamer was en route to his home in Hamilton street when taken into custody with a supply of booze. Other liquor was found in the home.

Hearst Papers' NATION WIDE POLL

STATES.	HOOVER Men	HOOVER Women	HOOVER Total	SMITH Men	SMITH Women	SMITH Total	COOLIDGE Men	COOLIDGE Women	DAVIS Men	DAVIS Women	Electoral Vote Hoover	Electoral Vote Smith
Alabama	3,558	1,249	4,807	3,870	1,266	5,136	1,277	435	4,557	1,614	..	12
Arizona	3,164	2,516	5,680	1,358	478	1,836	1,966	1,344	1,068	511	3	..
Arkansas—No poll taken; electoral votes conceded to Smith.											..	9
California	22,855	17,154	40,009	16,355	9,602	25,957	25,907	15,364	4,569	2,243	13	..
Colorado			8,273			10,172					..	6
Connecticut	6,643	4,210	10,853	6,890	3,225	10,115	8,099	3,912	2,005	943	7	..
Delaware	2,462	622	3,084	1,419	271	1,690	2,380	545	1,187	194	3	..
Florida	3,931	1,554	5,485	2,755	1,107	3,862	1,689	570	3,697	1,363	6	..
Georgia	6,805	2,185	8,990	8,432	2,204	10,536	2,427	661	6,931	1,036	..	14
Idaho	1,949	1,084	3,033	1,163	491	1,654	2,085	1,046	515	168	4	..
Illinois	30,065	28,412	58,477	26,050	20,806	46,856	30,566	36,590	16,330	14,847	29	..
Indiana	12,819	11,621	24,440	10,139	6,476	16,615	12,217	10,067	6,100	4,575	15	..
Iowa	4,202	3,430	7,632	1,945	1,396	3,341	4,551	3,555	1,081	795	13	..
Kansas	2,617	2,130	4,747	791	556	1,347	2,463	1,940	721	537	10	..
Kentucky	5,977	5,906	11,883	4,402	3,997	8,399	5,259	4,924	4,696	4,493	13	..
Louisiana—No poll taken; electoral votes conceded to Smith.											..	10
Maine	4,404	1,428	5,832	2,317	643	2,960	5,448	1,560	1,271	303	6	..
Maryland	13,908	3,724	17,632	11,036	2,589	13,625	11,562	3,057	7,724	1,808	8	..
Massachusetts	16,885	5,058	21,943	15,139	4,170	19,309	21,092	5,858	6,005	2,148	18	..
Michigan	22,635	19,802	42,437	19,707	14,674	34,381	22,277	17,522	6,488	4,474	15	..
Minnesota	7,294	6,416	13,710	4,861	3,922	8,783	8,132	5,907	708	486	12	..
Mississippi	1,021	506	1,527	2,521	966	3,487	255	71	2,661	1,091	..	10
Missouri	10,959	9,552	20,511	9,343	6,844	16,187	10,835	8,807	7,400	6,036	18	..
Montana	1,573	1,105	2,678	1,051	1,092	2,143	1,703	2,023	399	237	4	..
Nebraska	2,952	2,329	5,281	2,055	1,206	3,261	2,817	1,953	1,630	1,071	8	..
Nevada	899	583	1,482	552	241	793	975	609	299	127	3	..
N. Hampshire	4,670	1,854	6,524	2,385	757	3,142	5,152	1,882	1,150	334	4	..
New Jersey	12,515	9,891	22,406	10,882	5,673	16,555	9,189	6,364	4,581	2,376	14	..
New Mexico	1,356	606	1,962	972	362	1,334	1,350	585	712	274	3	..
New York	39,616	31,941	71,557	46,297	25,897	72,194	42,691	30,163	24,746	15,114	..	45
N. Carolina	7,190	2,877	10,067	6,167	2,231	8,398	3,586	1,273	6,945	2,673	12	..
North Dakota	657	485	1,142	534	363	897	941	656	157	108	5	..
Ohio	28,971	6,629	35,600	18,853	2,819	21,672	19,269	2,825	4,512	2,111	24	..
Oklahoma	3,523	970	4,493	1,975	394	2,369	2,188	756	2,126	450	10	..
Oregon	822	585	1,407	448	182	630	1,000	587	179	86	5	..
Pennsylvania	57,310	13,138	70,448	28,667	8,278	36,945	60,181	14,151	9,667	1,791	38	..
Rhode Island	5,708	1,360	7,068	5,202	1,230	6,432	7,192	1,729	2,696	706	5	..
S. Carolina	855	305	1,160	2,835	1,011	3,846	227	65	2,832	1,635	..	9
South Dakota	985	745	1,730	489	353	842	1,079	777	281	199	5	..
Tennessee	7,922	2,009	9,931	6,355	1,763	8,118	5,685	1,234	6,444	1,831	12	..
Texas	8,382	4,576	12,958	8,300	3,055	11,355					20	..
Utah			12,857			8,510					4	..
Vermont	3,551	1,340	4,891	1,297	498	1,795	4,167	1,498	628	171	4	..
Virginia	2,505	558	3,063	2,506	501	3,007	1,554	249	3,004	606	12	..
Washington	4,683	3,390	8,073	2,532	1,225	3,757	5,361	3,391	817	414	7	..
West Virginia	1,801	200	2,061	1,457	132	1,589	1,426	181	1,262	97	8	..
Wyoming	1,138	109	1,247	382	42	424	1,004	111	219	25	3	..
Wisconsin	11,549	10,336	21,885	12,614	9,355	21,969	10,647	8,145	2,094	1,496	..	13
Totals	395,290	226,536	642,956	315,300	154,343	488,325	369,791	204,942	163,084	83,107	403	128

RESULTS TO DATE.

Popular Vote Hoover	Popular Vote Smith	Electoral Vote Hoover	Electoral Vote Smith
642,956	488,325	403	128

LaFollette in 1924 polled 6,217 votes in the Pennsylvania precincts thus far reported. He also polled heavy votes in Minnesota and Wisconsin.

LAFOLLETTE'S BOLT BOOSTS SMITH

By CHARLES L. WHEELER.
(Noted Political Analyst.)

CHICAGO, Oct. 27.—With the formal announcement by Senator Robert M. LaFollette that he cannot support the Republican platform, the bolt of the responsible LaFollette leadership in Wisconsin to the Tammany folks is now practically 100 per cent.

While not mentioning Gov. Smith by name the Wisconsin senator makes it plain that he is not in sympathy with the Hoover candidacy.

The LaFollette leaders now over on the Smith side, besides the young senator, are:

Herman L. Ekern, chairman of the Republican state central committee.

United States Senator John J. Blaine, who is not only bolting the Republican ticket, but is on the stump whooping it up for Smith on the ground that Hoover is not a good party man and that he (Blaine) is therefore justified in supporting Gov. Smith.

Mrs. Rose Myers, secretary of the Wisconsin State Central Committee, who is out openly for Gov. Smith.

Coincidently with this formidable lineup of the LaFollette clan against the Republican ticket, the Hearst poll of Wisconsin this morning puts Smith in the lead by the narrow margin of 84.

WISCONSIN SMITH'S

From the beginning of the poll Hoover and Smith have been seesawing back and forth in the Badger State. When Milwaukee was completed it was seen that Smith probably would leave Milwaukee county with a lead of about 50,000 votes to meet the outside Hoover lead, whatever it might be.

The Hoover outstate strength was such as to just about match this Milwaukee torrent, and in this fashion the see-sawing has been going on for weeks.

This morning's figures are: Hoover, 21,885; Smith, 21,969.

Mr. Hoover's New York speech, in which he characterized some of the things Senator LaFollette stands for as tending to "state socialism" was the last straw, the LaFollette leaders proclaim. On this they are justified, they aver, in doing everything in their power to defeat the Republican party this trip.

The smash-up all over the state is the worst that has been known since the LaFollette leaders assumed control of the politics a quarter of a century ago. The bitterness engendered is more intense than in the days of the elder LaFollette.

Although the Republican National Committee spokesmen still insist that all is not lost in Wisconsin, the impressionists who are looking at the spectacle at short range report that Wisconsin is probably in the Smith column to stay.

LILLY MINE PREPARES TO RESUME OPERATIONS

WASHINGTON, Pa., Oct. 27.—The Lilley mine of the Valley Coal & Coke Company is making extensive preparations for reopening due to improved market conditions. It operates by both rail and river. When running full, the mine employs about 250 men and has a monthly payroll of about $30,000. The Clyde mine at Fredericktown now owned by the W. J. Rainey Coal & Coke, is operating.

The Fairfax
4614
FIFTH AVENUE
A RESIDENTIAL HOTEL OF DISTINCTION

POPULAR—EVEN BEYOND ANTICIPATION

With the sanction of correct Fifth Avenue address . . . and instantly accessible to all centers of activity, without having the city at its door . . . the popularity of the Fairfax among smart Pittsburghers is unprecedented.

18 SPACIOUS SUITES STILL AVAILABLE
Expertly Furnished and Decorated
Astonishing Rental Values Special Yearly Leases

Immediate Reservations Are Urged
Telephone Mayflower 4030

F. C. MINNICK, Manager
Under Same Management as

The Fairfax, 2100 Mass. Ave., Washington, D. C.
The Fairfax, 43rd & Locust Sts., Philadelphia, Pa.

In The Sun-Telegraph
SUNDAY

See This Picture of
Gov. Alfred E. Smith In Color!

A Full Page Portrait of
Alfred E. Smith
Democratic Nominee For President
In
COLOR GRAVURE

A PORTRAIT—full page in size—faithfully reproduced in colors—will appear on the first page of Sunday's Color Gravure Section. It is worthy of framing. Be sure to see it!

Third of a Series of Historical Paintings

"Discovery of the Mississippi," painted by William Henry Powell, has been selected for Sunday Section. It depicts the meeting of De Soto and the Indians on the banks of the great river and the claiming of it in the name of the King of Spain. It is a colorful, gripping canvas.

Another Pittsburgh Industrial Scene

Otto Kuhler, local artist, selected for his subject, "Pittsburgh Rolling Mills." He portrays in his colorful, vivid style one of the most spectacular operations in the steel industry. The reproduction of this canvas will interest all Pittsburghers.

More Carnegie Exhibition Paintings Reproduced

Because last Sunday's Color Gravure, featuring prize winning paintings at Carnegie Institute International Exhibition, was so warmly received, more paintings will be reproduced Sunday. "Snow Fall," by Everett Warner—a Pittsburgher—is outstanding.

Interesting Pictures of Local Scenes and People

Western Pennsylvanians at home and abroad—Pittsburgh engineers at work in Bermuda—society at play at resorts—local scenes and local people—all incorporated into this interesting section. A scene in Schenley Park, with Fall flowers in bloom is unusually striking.

When You Compare

Color Gravure with any other type of pictorial section published in Pittsburgh, you will readily appreciate why its popularity is so outstanding. By far the most modern, beautiful newspaper feature ever introduced to Pittsburgh. Be sure to get your copy!

THE Sunday PITTSBURGH
Sun-Telegraph
Sunday Circulation Largest Ever Achieved By Any Pittsburgh Newspaper

Tidings From Hollywood Heralded With News About Theaters

MARIE PREVOST GOES BACK TO COMPANY AFTER BURYING HATCHET

By REGINA CREWE.

(Copyright, 1928, King Features Syndicate, Inc.)

HOLLYWOOD, Oct. 27.

ALL'S well that ends well. And Marie Prevost has buried the hatchet with Columbia Pictures. Marie has agreed to sign up for the starring role in Columbia's production, "Side Show," which is to be directed by Erle Kenton. Marie got a hurry-up from Columbia no sooner than she arrived back in Hollywood from her location trip for the Mormon epic, "Exodus." She was all set to play the title role in "College Coquette." Then someone in the studio thought it was Fourth of July and started a lot of fireworks. When the smoke cleared away Marie was home considering offers from other sources. But now she's back for "Side Show" and everybody's happy.

There are negotiations on to get Hugh Allen as Marie's leading man. And after this one the "Godless Girl" star may go over to First National to play opposite Richard Barthelmess in "Weary River." The girl part in the picture is said to be "made to order" for her.

Columbia certainly has an ambitious schedule these days. Among other pictures planned are "The Fall of Eve," by Anita Loos, and "The Donovan Affair," not to mention others in a long list which provide great dramatic material for any of Hollywood's big names.

Leatrice Joy Opposite Victor

THE Fox organization has given itself a great break by signing Leatrice Joy to play opposite Victor McLaglen in "The Baggage Smasher," which is to be made with movietone sound and dialog. Leatrice is one of the not too many fine actresses in pictures who has proved her competence on the stage, and whose voice is a "wow" when reproduced in talking pictures. It is highly probable that the picture will result in Leatrice signing a long term contract with Winfield Sheehan's organization.

Mary Pickford No "Coquette"

NO one who thought much about it is surprised at the report that Mary Pickford has abandoned her intention of making "Coquette" into a motion picture. The story, which deals with the betrayal and suicide of its heroine, would mark a too-rapid transition for Mary from the roles which have portrayed her as "the little girl with the curls." It is, after all, necessary to do more than bob one's hair in order to really grow up. At least in the estimation of as many fans as Mary possesses. Just what Mary will do now, not even she knows. But there are several vehicles at "Pickfair" and at United Artists' studio which will provide more acceptable screen stuff, although perhaps not such strong dramatic meat as is contained in "Coquette."

Jack Dempsey Signs for Films

THE New York offices of Warner Brothers seem to have scooped the competition by signing Jack Dempsey, the well-known stage thespian, for one or more Vitaphone talking pictures. Whether or not screen and dialog rights for "The Big Fight" are included in the deal, Hollywood doesn't know. But "the champ's" popularity makes him a good movie bet, and his recent stage jaunt will prove valuable to him when he faces the cameras, Kleigs and microphones.

Barrymore Has Director's Job

THERE'S a lot of interest in the bows soon to be made by Lionel Barrymore and Lowell Sherman as directors of Metro photoplays. Lionel isn't playing a part in his picture, which is called "Confession." Its cast includes Carol Nye, Robert Ames, Yvonne Stark and Christine Yven. Lowell, though, is acting in his picture as well as directing. Its title is "Phipps," and besides Lowell, Cyril Chadwick and Betty Francisco are in it. Both are dramatic subjects. Success with them may result in both stars turning their attention to the direction of feature length photo dramas.

Studio Brevities About Pictures

PARAMOUNT'S sound stage is being worked overtime these days. William De Mille is making his talkie, "Half An Hour," during the daytime, while at night Richard Wallace, Mal St. Clair and Rowland V. Lee are filming sound sequences respectively for "Shopworn Angel," "the Canary Murder Case" and "The Wolf of Wall Street."

Report has it that there is a job for a film cowboy over on the Fox lot. Rex Bell and his picture, "The Jazz Cowboy," having both been placed in the discard. Fox has been having a tough time with its cowhands ever since Tom Mix packed his saddle over to another ranch. It isn't so easy to fill the stirrups of old-timer Tom, after all.

Director Al Santell has been given the brown derby, or whatever prize is awarded, for having the greatest number of pictures among First National's 10 best productions of the year. Al breezed under the wire with plenty to spare by directing "The Patent Leather Kid," "Wheel of Chance" and "Little Shepherd of Kingdom Come," all Dick Barthelmess dramas.

RUTH ELDER STARS ON SCREEN

Ruth Elder, the plucky and attractive aviatrix who with Capt. George Haldeman braved the Atlantic in a futile attempt to span the ocean by air in the plane The American Girl and was rescued at sea after their plane had failed, makes her movie debut in Pittsburgh next week.

She comes as leading lady for Richard Dix in the Penn Theater's screen attraction, "Moran of the Marines," and her role gives her ample opportunity to display her skill in flying.

After many test flights, Miss Elder and Capt. Haldeman took off from Roosevelt Field, Long Island, on October 11, 1927. A storm blew them southward to a point 350 miles northeast of the Azores, where the oil pressure failed and they descended upon the open sea near the Dutch tanker Barendrecht, which picked them up.

Followed a vaudeville engagement for Miss Elder, during which she visited Pittsburgh. Miss Elder was given a screen test by Paramount, and her assignment to play the feminine role opposite Richard Dix followed.

Next to flying, clothes remain her greatest thrill, says Miss Elder.

"I have visited many of the smartest shops in Paris and New York," she says, "but the greatest assemblage of feminine finery I ever saw was in the wardrobe rooms of the movie studios."

CRAVEN'S FUN IN PLAYS COMING

Frank Craven's comedy of golf and home life, "The 19th Hole," returns Monday to the Nixon, where it played last season. Mr. Craven and Dorothy Blackburn will be seen in the leading roles.

"The Jealous Moon," which begins an engagement in the Alvin Monday, will bring Jane Cowl for her first visit here since her appearance in "Romeo and Juliet." Miss Cowl is co-author of her new play.

"Abie's Irish Rose," which established the long-run record for a play in Pittsburgh on its first appearance here, will return Monday to the Pitt, scene of its original success here, with Patricia Quinn in the title role.

Fresh from a Broadway vacation with a kitbag full of new melodies and ideas, Teddy Joyce will resume the reins as master of ceremonies next week in Loew's Penn.

Billie Dove has an emotional role in "The Night Watch," a First National picture, coming to the Stanley Theater next week. There also will be a stage show and Fox Movietone News.

"Me, Gangster," a Fox Movietone screen version of the magazine serial of that name, is scheduled for the Aldine's screen, beginning Monday.

Rex Beach's "The Michigan Kid," will be the feature film, along with six acts of Keith-Albee vaudeville, to be shown in the Davis next week. Conrad Nagel and Renee Adoree are starred.

Two leading women support Al Jolson in "The Singing Fool," which remains in the Grand next week. They are Betty Bronson and Josephine Dunn, one a brunette, the other a blonde.

Nat Tucker, dancing juvenile in "Girls From Happyland," next week's burlesque at the Academy, also is a good singer of jazz songs.

WESTINGHOUSE VET TO SPEAK TUESDAY

Samuel Adams Chase, for 27 years associated with the Westinghouse Electric and Manufacturing Company, will address members of the West Penn Commercial Managers and Superintendents Association at a luncheon Tuesday in the University Club. He will speak on "Selling the Electrical Idea to the Public."

PICK ZAIN WINNERS

Photo by Pittsburgh Sun-Telegraph.

JUDGES IN AD-TEST

The awards for the fourth period in the $15,000 Zain advertisement-writing test were chosen by this committee of advertising men (left to right): C. K. Gummerson, of the C. K. Gummerson Company; Charles E. Yost, of Charles E. Yost Publishers' Representatives, and George D. Kelly, of the Edward M. Power Company.

NOVELTIES AND NEWS :-: FROM :-: FILM WORLD CAPITAL

Mary Brian of today smiles at the Mary Brian of yesterday and probably has an opinion that clothes do make the woman.

Virginia Cherrill, 20-year-old Chicago girl, selected to be leading woman in Charlie Chaplin film.

Wallace Beery evidently is preparing for the next war, as it is said that he has taken to knitting sweaters to occupy his time during studio waits.

Another lass, Jean Arthur, looks at herself and smiles at the horror of her old fashioned self seeing the new undies.

Sun-Telegraph Zain Ad-Test

Write Your Ads About These Concerns

PRINTING
THE STEVENSON & FOSTER CO.
421-27 Seventh Avenue
Printers—Lithographers—Engravers

STATIONERY AND OFFICE SUPPLIES
THE STEVENSON & FOSTER CO.
421-27 Seventh Avenue
Pittsburgh's Finest Stationery Store

AUTO ACCESSORIES
SULLYS, INC.
420 Wood St.—5900 Penn Ave.

ICE CREAM
TECH ICE CREAM
"Smiles Right Back at You"
At Your Dealer

TAXICABS
THE YELLOW CAB CO.
Phone Court 5700
"The Thinking Fellow Calls a Yellow"

DAIRY PRODUCTS
HARMONY MILK
"Naturally Pure"
There's Health in Harmony
Buy at Your Neighborhood Store

FURNITURE
PICKERING'S
At the Corner of Tenth and Penn

ELECTRIC REFRIGERATION
Kelvinator
KELVINATOR-LEONARD CORP.
205 N. Highland Ave.
or at Any Kelvinator Dealer

BANKING
UNION SAVINGS BANK
"Where Savings are Safe"
Frick Bldg., Fifth Ave. and Grant St.

BREAD—ROLLS—CAKES
HALLER BAKING COMPANY
"Oven to Home"
206 North Denniston Ave.
Montrose 2681

HOTEL AND DINING ROOM
ROOSEVELT HOTEL
Pittsburgh's Most Popular High-Class Commercial Hotel
Penn Ave. at Sixth St.

WASHING MACHINES
GAINADAY ELECTRIC WASHER
Jenkins Arcade
6104 Penn Ave., E. E.
or any Gainaday Dealer

RETAIL GROCER
P. H. BUTLER GROCERS
"There's a Store Near You"

JEWELRY
TERHEYDEN CO.
Diamonds and Artistic Jewelry
Founded 1854
530 Smithfield Street

AUTOMOBILES
Graham-Paige Motor Cars
E. S. CARPENTER, INC.
4615 Baum Blvd.
and associated dealers

WOMEN'S WEAR
Women's, Misses' and Children
LEVINSTEIN CO.
305 Smithfield St.
Pittsburgh's Headquarters for Coats

TIRES AND BATTERIES
GLICK AUTO SUPPLY CO.
5534-5542 Bigelow Blvd.
U. S. Royal Tires and Willard Batteries

SHOES
LAIRD'S
622 Liberty Ave.—215 Oliver Ave.
"Better Wear for Less Money"

OPTICIANS
B. K. ELLIOTT COMPANY,
126 Sixth St.
Eye Glasses—Drawing Instruments—Painting Outfits—Movie Cameras

UMBRELLAS
SAM'S UMBRELLA SHOP
635 Penn Avenue
"Pittsburgh's Only Exclusive Shop"

MEN'S WEAR & FURNISHINGS
THE J. G. BENNETT COMPANY
443 Wood Street
"Bennett Means Best"

DRIVE-YOURSELF AUTOMOBILES
THE KISSEL-SKILES CO.
125 Seventh St. Atlantic 4666
535 Sixth St. Grant 1900
3923 Forbes St. Schenley 1900
6107 Broad St. Hiland 1900

FURRIER
MAX AZEN
705 Penn Avenue
Established Over a Quarter Century

REAL ESTATE
GENERAL HOMES CORPORATION
Union Trust Bldg. Atlantic 2775
Brighton Road and Marshall Ave.
Fairfax 9085
Visit Model Home at
2439 Brighton Road

MUSIC STORE
S. HAMILTON CO.
815-817 Liberty Ave.
6008 Penn Ave., East Liberty
722 Wood St., Wilkinsburg
Radios—Pianos—Phonographs, etc.

MATCHES
PALMER'S STRIKALITE MATCHES
"Ask Your Grocer"

HOUSE HEATING
Pennsylvania Gas Furnace
B-Line Gas Boilers
THE PEOPLES NATURAL GAS CO.
"You Can Do It Better With Gas"

TITLE INSURANCE
POTTER TITLE & MORTGAGE GUARANTEE CO.
Fourth Ave. at Grant St.
"Potter Service"

LAUNDRY
UNITED LAUNDRIES
Brace Bros., Eclipse Laundry
Keystone Laundry, Mohn Bros.
Royal Laundry
1209 Chateau St., N. S.
"Send It to the Laundry"

ELECTRICITY IN THE HOME
DUQUESNE LIGHT COMPANY
435 Sixth Ave.

FOOD PRODUCTS
CRUIKSHANK "CRU-BRO" JELLY
Ten Varieties
Ask Your Grocer for
"CRU-BRO Products"

CANDY
REYMERS
Clark Bldg., Jenkins Arcade,
239 Fifth Ave., Oliver Bldg.,
Union Trust Bldg.
6018 Penn Ave., E. E.
Forbes and Atwood Streets

MEAT PRODUCTS
Dunlevy's Pork Sausage
"Famous for 50 Years"
DUNLEVY-FRANKLIN CO.
White Lily Hams and Bacon
Ask Your Dealer

TOBACCO
ARCO SPECIALS (STOGIES)
"All the Joy of a Good Cigar"
At Your Favorite Cigar Stand

PAINTS, OILS & VARNISHES
C. A. MICHEL & CO.
640 Smithfield Street
"A Quality Paint or Brush for Every Purpose"

GASOLINE
AMOCO GAS
"There's a Big Difference"

THEATERS
HARRIS AMUSEMENT CO.
Harris Theater; Sheridan Square;
Harris South Hills; Palace; Wms. Penn;
J. P. Harris Theater, Monessen
"Where the Show is Always Clean"

CHINA AND GLASSWARE
C. REIZENSTEIN & SONS
625 Liberty Avenue
"Pittsburgh's Oldest Gift Shop
With the Newest Gift Things"

MAUSOLEUM
Westminster Abbey of Pittsburgh
MAUSOLEUM CONSTRUCTION CO.
Empire Bldg. Atlantic 3629

NAME ZAIN AD WINNERS SUNDAY

Prize winners for the fourth period of the $15,000 Zain ad-writing test will be announced in the Pittsburgh Sun-Telegraph tomorrow. A cash prize of $100 and hundreds of other prizes will be awarded.

Specimens of the prize-winning ads will be published in the Pittsburgh Sun-Telegraph Monday.

Hundreds of other prizes are to be given during the remaining periods of the test, which runs until November 15. You may win one or more of them. The grand prize is $1,000.

The rules for the ad-test will be found on this page. Read them carefully. Professional advertisement writers and newspaper employes are barred from the test. You are not expected to know anything about the technical side of advertising. But YOU SHOULD KNOW THOROUGHLY THE STORES, GOODS AND SERVICE THAT YOU ADVERTISE. Some of the contestants have been surprised that they did not win prizes. In many cases it was because they did not take the trouble to call at the stores, examine the goods, and make inquiries. Their ads were, in consequence, not authoritative. Know your subject, and you cannot fail to write well.

WRITE 39 ADS

The ads must be written about 39 local business concerns, a list of whom, with the products or service they sell, will be found elsewhere on this page. To be eligible for the grand prize of $1,000 it is necessary to write at least one ad about each of the 39 participating firms some time during the campaign.

It will be helpful to you to visit the stores of these concerns and ask questions. Patronize them and learn by personal experience the quality of their goods, the reasonableness of their prices, the value of their service.

You will be doing the community a real service if you help through your ad about the Kissel-Skiles Company to make Pittsburghers better acquainted with the advantage of the "drive yourself" system of renting automobiles. Many a person would save money and time, and be enabled to transact business more efficiently, if he would avail himself of the Kissel-Skiles service.

Suppose you and your family wanted to see some good vaudeville and movies, but you were somewhat doubtful as to where to go, because you had been to theaters with them before where things were said that were offensive to decency and you did not want to risk having your children hear that kind of stuff. Take them to any of the theaters of the Harris Amusement Company, "where the show is always clean." The Harris theaters are for the whole family. That is a thought for your ad.

TRY SMOKING STOGIES

When you come to write your ad about Arco Specials you might consider whether it would not be to the advantage of cigaret smokers to switch to these excellent stogies. They are inexpensive, yet afford "all the joy of a good cigar." If you smoke, you will find no difficulty in getting effective arguments for the use of Arco Specials. Just try a few. If you don't smoke, ask some one who does.

If you have not personally experienced the satisfaction of owning your home, you can imagine it. What a relief not to have to pay rent! You may pay for the cost of the house in installments, just like paying rent, but in that case you are making a profitable investment. Think of these things in writing your ad about the General Homes Corporation. Visit the model home at 2439 Brighton road.

Write each ad on a separate sheet of paper, which should be at least as large as a postal card, and preferably commercial letter size. Put your name and address on the back of each sheet, and also on the flap of the envelope in which you mail them. SEND THE ADS TO THE ZAIN AD-WRITING TEST, CARE OF THE PITTSBURGH SUN-TELEGRAPH, PITTSBURGH, PA.

Rules for Sun-Telegraph-Zain $15,000 Ad Test

1—$15,000 in cash and prizes distributed over seven weeks. Grand prize, $1,000. Grand weekly prize, $100. Five prizes each week for best ads written for each concern participating—195 each week, 1,170 prizes in all.

2—$1,000 for best ad submitted during entire campaign. Winners to be selected by committee of Pittsburgh advertising men and women.

3—Ads for fifth period must be received by midnight, October 31, at the Pittsburgh Sun-Telegraph, Pittsburgh, Pa. Ads arriving after that time will be automatically entered for the next period and so on.

4—Ads submitted for the grand prize must be received before midnight on November 15, 1928. In order to compete for grand prize, contestants must have submitted at least one ad on each concern listed.

5—One person may submit any number of ads. The test may be entered at any time. Ads may be written about any one or all, or any product or all, of the concerns listed. A person may win more than one prize.

6—Write only one ad on one piece of paper at least postcard size. Place name of advertiser at top, write words, phrase, poem, slogan, essay or letter. Sign YOUR name and address plainly on BACK of each sheet. Also on the flap of the envelope. SEND TO THE ZAIN AD-WRITING TEST, CARE OF THE PITTSBURGH SUN-TELEGRAPH, PITTSBURGH, PA.

7—Ads are to become property of advertiser to use in any manner he sees fit. No ads returned. No subscriptions necessary. No blanks to sign. No entrance fee required. No coupons to clip. All professional ad writers and newspaper employes barred.

8—In the event of a tie, the prizes will be awarded to EACH winner.

(Copyright, 1928, Z. A. S.)

SPECIAL PRIZES

The following special prizes, in addition to the $15,000 in prizes originally announced, are offered in the Pittsburgh Sun-Telegraph Zain Ad-Test:

THE TERHEYDEN COMPANY, 530 Smithfield street, offers two special prizes for the fifth period. The woman who writes the best ad about Terheyden's will receive a fancy pearl necklace with medallion. The man writing the best ad will receive a Golden Wheel lighter.

THE PEOPLES NATURAL GAS CO. will give a Humphrey Radiant Fire Heater to the person writing the best ad about their firm each period of the Zain Ad-Test.

YELLOW CAB CO. (Court 5700), offer a book of Yellow Cab coupons for best ad each period.

MAX AZEN offers a $100 Fox Scarf for the best ad on their store during the entire Ad-Test. If the $1,000 grand prize ad is about their store the writer will receive a $500 natural squirrel coat.

B. K. ELLIOTT CO. offer a pair of binoculars for the best ad written about their business during entire Ad test; a Moore Pen Desk Set for second best ad; and a fountain pen for each of the three best ads each period.

HALLER BAKING CO. offer a book of ten tickets for Haller's Special Family Bread for each of the five best ads each period, exclusive of the five newspaper winners.

FEDERAL TOBACCO CO. will give one box Arco Specials to each of five winners on this product each period.

TECH ICE CREAM will give a gallon of ice cream for each of the five best ads on their product each period, exclusive of the first five winners selected by the Pittsburgh Sun-Telegraph.

CRUIKSHANK BROS. offer one case of "Cru-Bro" Jelly (2 doz.) for each of the five best ads submitted each period, as selected by this concern.

POTTER TITLE & MORTGAGE GUARANTEE CO. offer $10 in gold to each writer of the five best ads submitted on the subject of "Title Insurance" during the entire Ad-Test.

BURNED IRONING FOR HOSPITAL'S BAZAAR

GROVE CITY, Pa., Oct. 27.—While ironing articles for a hospital bazaar, Mrs. B. B. Montgomery suffered bruises and burns on the hand when her fingers caught in an electric mangle.

FILMLAND

Stanley Company Theatres

Stanley
7th & Liberty Atlantic 9200
SEE and HEAR
"THE TERROR"
ON THE STAGE
SALLY RAND
(in Person)
BEGINNING MONDAY
HEAR What You SEE
BILLIE DOVE
in
'The Night Watch'
ON THE STAGE
De Valery Girls

DAVIS THEATRE
Any Seat Matinees 35c Evenings 50c
KEITH-ALBEE VAUDEVILLE
CURLEY BURNS & CO.
and 5 Other Acts
Feature Picture
JOHNNY HINES in
"THE WRIGHT IDEA"
NEXT WEEK
'Down Home'
And 5 Other Acts
Feature Picture
"MICHIGAN KID"
RENEE ADOREE—CONRAD NAGEL

GRAND THEATRE
25c to 12:30; 35c and 25c to 6:00; Evenings 35c and 50c.
Exactly as Now Showing in New York at $3.00 top.
SEE and HEAR
AL JOLSON
in
The Singing Fool

REGENT
PENN at HIGHLAND EAST END
SEE and HEAR
BEGINNING TODAY
AL JOLSON in
"THE SINGING FOOL"
MIDNIGHT SHOW SUNDAY 12:00

"KING OF KINGS"
Liberty
LIBERTY at 32nd
BEGINNING MONDAY
CLARA BOW
"THE FLEET'S IN"

LOEW'S ALDINE
LIBERTY NEAR NINTH
NOW PLAYING
Sensational SOUND and TALKING Hit
"Mother Knows Best"
with Madge Bellamy, Louise Dresser
Extra Metro-Movietone Acts
NEXT WEEK
SEE and HEAR
"ME GANGSTER"
Terrific Underworld Drama
With the Added Thrills of SOUND and VOICE!
Added METRO-MOVIETONE Features
ODETTE MYRTIL Fresh Beauty
"FUZZY" KNIGHT Joy Boy

Shubert Pitt
Last Time Tonight 8:15. Last Mat. Today 2:15.
PAULINE FREDERICK
in
THE IMPERFECT LADY
Her Greatest Comedy Hit
Last Matinee Today
50c to $1.50
Nights 50c to $2.50—No Higher
Week Com. Monday, Oct. 29th
SEAT SALE NOW
Positively Farewell Engagement
ANNE NICHOLS RECORD BREAKING COMEDY
ABIE'S IRISH ROSE
Now Celebrating Its 7th Year
SPECIAL SCALE OF PRICES
Nights, Thurs. and Sat. Mats. BEST SEATS $1.00

NIXON
Mat. Today 2:30
Tonight 8:30
JOSEPH P. BICKERTON, Jr.
in association with
ALEX A. AARONS & VINTON FREEDLEY
present
DAVY JONES' LOCKER
MARINE AVIATION DRAMA
By RICHARD BARRY. Staged by IRA HARDS.
Nights: 75c-$2.50. Wed. Mat.: Best Seats, $1.50. Sat. Mat.: Best Seats, $2.
NEXT WEEK—SEATS NOW
Return Engagement of Last Season's Big Laughing Hit
A. L. ERLANGER presents
THE DOMESTIC COMEDY SUCCESS
"The 19th Hole"
BY AND WITH
FRANK CRAVEN
One Solid Year at George M. Cohan's Theater, New York.
Popular Prices: Nights—75 cents, $1.00, $1.50, $2.00, $2.50. Wed. Matinee—75 cents, $1.00, $1.50. Sat. Matinee—75 cents, $1.00, $1.50, $2.00.

ACADEMY—MUTUAL BURLESQUE
2:15 and 8:15
THE GIRL AND FUN SHOW
"HIGH FLYERS"

Shubert ALVIN
LAST MAT. TODAY 2:15
LAST TIME TONIGHT 8:15
The World's Greatest Comedians
McINTYRE AND HEATH
IN THE GORGEOUS EXTRAVAGANZA
'HEADIN' SOUTH'
100 ARTISTS OF INTERNATIONAL FAME
50 MARVELOUS DANCING YOUTHS
Prices—Nights, 50c to $2.50 NO TAX
Mat. Today, 50c to $2.00
NEXT WEEK—SEATS NOW
JANE COWL
In a New Romantic Comedy
"The Jealous Moon"
with
Philip Merivale, Guy Standing
Eves., $1 to $3; Wed. Mat., 50c to $2. Sat. Mat., 50c to $2.50. No Tax.

BONGIOVANNI'S RESTAURANT
639 Smithfield St.
NOW OPEN
Week Days, 7 A. M. to 12 P. M.
SUNDAYS, 11 A. M. to 12 P. M.
SPECIALS
Home Dressed Fillet Mignon Dinner 90c
Creamed Chicken on Toast 60c
Roast Beef Dinner 55c
Baked Ham Dinner 55c
Beef Tongue Dinner 60c
QUALITY ABOVE ALL

NOW PLAYING
D. W. GRIFFITH'S
"BATTLE of the SEXES"
Story of a Super-Flapper
On Stage DAVE APPOLLON in "HOUSE BOAT"
DICK LEIBERT—ELIAS BREESKIN
LOEW'S and UNITED ARTISTS'
PENN
SIXTH & PENN
NEXT WEEK
You'll Love This New Pair of Lovers!
RICHARD DIX
with RUTH ELDER in
"MORAN of the MARINES"
ON STAGE: Gala Return of
TEDDY JOYCE
in Loew-Publix Stage Revue
"BEAUX ARTS FROLIC"
New York Cast of 35
DICK LEIBERT | ELIAS BREESKIN
Come to Loew's PENN on ELECTION NIGHT!
Special Sun-Tele Election Bulletins To Be Announced from Stage

NEIGHBORHOOD THEATRE TODAY
CAMERAPHONE EAST LIBERTY
JOAN CRAWFORD—ANITA PAGE
"OUR DANCING DAUGHTERS"
NEW KENYON NORTH SIDE
JOAN CRAWFORD—ANITA PAGE
"OUR DANCING DAUGHTERS"

(Advertisement.)

KEEP LOOKING YOUNG

The secret of keeping young is to feel young—to do this you must watch your liver and bowels—there's no need of having a sallow complexion—dark rings under your eyes—pimples—a bilious look in your face—dull eyes with no sparkle. Your doctor will tell you ninety per cent of all sickness comes from inactive bowels and liver.

Dr. Edwards, a well-known physician in Ohio, perfected a vegetable compound mixed with olive oil as a substitute for calomel to act on the liver and bowels, which he gave to his patients for years.

Dr. Edwards' Olive Tablets are gentle in their action, yet always effective. They bring about that natural buoyancy which all should enjoy by toning up the liver and clearing the system of impurities.

Dr. Edwards' Olive Tablets are known by their olive color. 15c, 30c and 60c.

(Advertisement.)

COULD NOT DO HER WORK

Strengthened by Lydia E. Pinkham's Vegetable Compound

Berlin, N. H.—"I took Lydia E. Pinkham's Vegetable Compound when I was in a family way because I was run-down and falling away every day. My food wouldn't digest and I could not do my work. I had to have a hired girl all the time. I took several medicines before I tried yours but none would help me. A friend told me about the Vegetable Compound and told me to try it as it would help me a lot. Your medicines have done me a lot of good and I cannot praise them enough. I will answer any letters that ask me what Lydia E. Pinkham's medicines have done for me."—Mrs. WILLIE ANEKO, 627 Burgess St., Berlin, N. H.

(Political Advertisement.) (Political Advertisement.) (Political Advertisement.) (Political Advertisement.) (Political Advertisement.) (Political Advertisement.) (Political Advertisement.) (Political Advertisement.)

Let the Record Speak

IN 1920 the Republican Party, recalled to power by a tidal-wave vote, inherited *war-expanded* industries, *prostrated* railroads, agricultural *confusion*, financial *paronia* and diplomatic *bedlam*.

National food acreage had been extended to fill *international* larders, foreign exchange was headed for the *madhouse*, capital and labor were girding for conflict, red flags *waving*, soap boxes *raving*, and investment funds en route to the *cyclone cellar*.

Some $8,000,000,000 of dubious European debts stood on the Treasury books without tangible security, fixed interest or *due* dates.

War-time over-production had jammed warehouses with leather, sugar, cotton and provisions. Cattle, sheep and horses weren't worth their fodder.

Demobilization and the substitution of women in men's positions, found 5,000,000 factory and office workers jobless.

European markets were closed by political chaos, inflation and undetermined indemnities. Export outlets had *vanished*.

Shipyards were filled with *worthless* hulls, harbors littered with *abandoned* bottoms.

Airship, munition and explosives plants rusted in idleness; contractors thronged Washington with unadjusted claims.

Housing shortage preyed upon *wage* and *income* alike. Car, truck and tire outputs had dwindled to *trickles*. And dollar buying power lost forty cents on the trip from *pocket* to *store*.

In eight years, Republican efficiency has absorbed industrial slacks and market gluts, carried consumption to new peaks, restored railroad service and earnings, laid the foundations of agricultural solvency, panic-proofed finance—and re-established diplomatic prestige without impairing America's traditional *independence* of diplomatic *action*.

Republican administration has regularized foreign indebtedness and substituted interest-bearing *notes* for hazy *memoranda*.

Republican prosperity has erased discontent, sugar, cotton and packing deficits; conciliated labor and capital and organized those 5,000,000 men back into jobs. Without dislodging their substitutes, either.

It has restored and increased export outlet, cleaned up the shipping mess, reincarnated our merchant marine, adjusted war claims, democratized credit, cheapened rural money rates, retired Liberty Bonds, raised tariffs, *cut taxes* and brought security values over the top.

It has *fostered* and *financed* the greatest housing and building program in history.

It has taken *government* out of *business* and put *business* into *government*.

It has covered the continent with *roads* and filled the roads with *traffic*.

It has sent wages higher—living costs lower—and made a dollar feel like a *hundred cents* again.

Republican prosperity is wearing silk stockings every *day*, buying a better car every *year*, carrying a *bank balance*, running a radio, a washing machine, and hot and cold water in its tiled bathroom.

Republican prosperity has modernized transportation, shop and business practice, changed waste piles to dividends, stabilized merchandising and nursed the wireless trades through infancy to gianthood.

Republican *platform* and *candidate* guarantee locked gates against foreign labor, pauper products, and European entanglements—pledge feasible and Constitutional farm relief—declare for the Eighteenth Amendment, the Volstead Act and law enforcement.

The Republican Party makes its stand on high earnings, high protection and high achievement—*on its stewardship of common opportunity and national assets*—on its immigration and conservation record. And on its record of tolerance, justice and fair play.

It offers a sound, *progressive* program and it offers—

America's most competent and distinguished citizen

HERBERT HOOVER

for President *of the* United States

Petrified Ham 100 Years Old

A PETRIFIED ham, believed to be at least 100 years old, was found in an old rock fence near Danville, Ky. It is the exact shape and size of a 15-pound ham, and in its petrified state weighs 25 pounds.

Magazine Page

"Good Queen Bess" Had Black Hair

IT is possible that Queen Elizabeth, famed for her red hair, had black hair. For a statue of her, just cleaned, was found to be executed in colors. And the hair of the statue is coal black!

STOLEN LOVE

by HAZEL LIVINGSTON

(Continued from Yesterday.)

Joan Discovers That Ruth Is Deeply in Love With Bill Martin

WHAT HAS GONE BEFORE

Joan Hastings, seventeen and beautiful, lives with two old maiden aunts and one of them, Aunt Evvie, tells her of her unmarried mother's tragic love affair and death. Joan falls in love with Bill Martin, a penniless young man, and she is sent away to school. Bill, an innocent victim of a bootlegging gang, is sent to jail and Joan, begging for bail money from the aunts, confesses everything to them. She is put on a train for school in charge of a woman friend of Aunt Evvie's. Bill, freed, bids goodby to his mother, leaving no address and befriending Rollo Keyes, a rich young spender, is given a job by his father. Joan, escaping from the train, reaches his home just after he has gone. Concealing her presence from her aunts she gets a position in a department store and later works as a model in a smart shop. There Mrs. Barstow, a rich society woman, sees her, likes her and asks her to tea. She meets Curtis Barstow who immediately becomes interested in her. Joan goes to see Mrs. Martin and learns that Bill has written but has not asked for her. She thinks he no longer cares. Mrs. Kimmer, with whom she lives and for whose daughter she works, sees a love affair developing between her and Barstow and Francis tells her Mrs. Barstow has been asking about her past. Bill comes home and discovers that Joan is close at hand. He goes to the shop to wait for her, only to see Curtis drive away with her. Later Bill finds her and she asks him why he came to see her. Ruth Gillespie, one of the girls in the shop, asks Joan to help her break her engagement to Rollo Keyes.

NOW GO ON WITH THE STORY.

CHAPTER XVII.

ALL day the rain fell, in a soft gray drizzle. All day Joan sat at her small table in the workroom idling with a pencil in her hand, and a block of paper before her.

"Now you let that Gillespie piece alone," Maisie had warned her. "A girl that has dyed hair and two husbands at twenty-one ain't your kind, and you keep away from her."

And tonight they were "stepping out." The expression was Ruth's. Ruth was in high spirits. She kept running into the workroom to talk about it.

"I told them seven, at the St. Francis. I don't want them calling at my jay hotel. Or could we have them call at Mrs. Kimmer's? . . . Joan, I'm crazy to know what you think of him. He's . . . wonderful . . . of course I've been in love before, but not like this . . . Joan, if you will try to get him away from me, you natural born vamp, you, I'll kill you . . . My Lord, the fool I was to ask you . . . listen. You'll be nice to Rollo, won't you? He's a sweet thing, really, and leave my boy for me . . . I think I'll sneak out and get a wave, my last permanent was kind of fuzzy . . . and a facial.

They all went downstairs laughing, Joan and Ruth and young Rollo Keyes. Outside a motor purred, the driver held a big umbrella for them. Rollo, a serious young man in immaculate evening clothes, took the seat beside Joan, Ruth chattered on his other side. They were on their way..."stepping out!"

The raindrops fell, the street lights twinkled, every one a star, a star in a black velvet night. And this was Joan, Joan Higgins, who used to wear blue serge with patches on the elbows. Joan, in Francine's most successful evening gown, cut so low it showed the dimpled smoothness of her shoulders, curved daringly to her waist in back! Joan, walking into a big hotel, to dance and dine at night!

The joke of it—Joan—doing this! She laughed at Rollo's witticisms, not hearing a word he said. And she thought of Curtis, Curtis whose lips had brushed hers, Curtis who was coming back. Other gowns from Francine's...other nights like this with Curtis...Her voice came high and lifting as a child's, "Ruth...isn't it fun!"

In the glare of the hotel lobby Ruth's face showed thin and strained. "Rollo, are you sure we were to meet him here? I don't see him. Why didn't you bring him to the apartment in the first place? This is no way to meet ...if we have to wait here all night..."

A man was coming toward them, a tall man with crisp, black hair and an insolent, boyish swing to his shoulders.

Bill. It was Bill. Ruthie's lover was Bill . . . Ruthie introducing him—to her. . . .

He took her hand, "Miss Hastings and I have met before."

Bill saying that . . . that they had met before . . . she and Bill. . . .

They were all talking now, all talking and laughing together, moving across the hall to the dining room, Joan with the others.

Bill, in love with Ruth . . . so soon . . . so soon. . . .

"I ought to care, awfully," she thought, "but I don't—I don't care a bit. Only I hope—I hope I'm not going to be sick. I feel—so queer!"

The orchestra played, the lights glowed. Waiters brought courses, which she pretended to eat. "Dance?" Rollo asked, when Ruth and Bill were gone away.

"I'd rather not . . . tired. . . ."

"All right, suits me, let's eat. But that Will'um Martin out there hitting it up with my girl friend couldn't sit still if you tied him. Some stepper that boy. Good old Bill. So you knew Bill, eh? Before he came South I suppose. Well, well"—

Then Rollo and Ruth drifted away, and only she and Bill were left. She looked down at her hands. There was nothing to say.

"Dance?"

She stood up. Why not? It didn't matter. But think of dancing...dancing...with Bill...

They circled the floor, and he led her through the maze of dancers out into the hall. Stood facing her with a little twisted smile. "You are very lovely, Joan."

She twisted the wisp of handkerchief in her hands, looked anxiously past him, back to the dancers, trying to find Rollo and Ruth.

"They'll be looking for us. Hadn't we better—"

But he blocked the way. "Joan, you've changed so. I—I can't get used to it. To think of finding you here—with Ruth—"

"It's you," she wanted to whisper. "You've changed. You're the one, not I! I'm just—Johnnie still!" But she couldn't trust her voice, and besides there was Ruth, Ruth, between them—

The music had stopped. There came the faint ripple of applause, the clatter of heels on the polished floor, the dancers were going to their seats.

She took another step, toward the door.

And suddenly he took her hand, held it tight in his big, warm grasp. "Joan—tell me. Joan, are you happy with this—this fellow I saw you with—"

"Curtis?" she faltered.

"Yes—Curtis. Are you? Joan—for God's sake—tell me the truth!"

Her knees wobbled, her heart beat crazily against her side. "Do you care that I am? Does it mean anything to you—now?" But the words that trembled on her lips were never said. Rollo and Ruth were back, looking for them. The ghostly garden melted away.

"Hiding out on us, you fakers! Of all the nerve. Come on back—I never saw such a girl!" Ruth was laughing, a little too loud and shrill.

"Are you, Joan, he asked again. But the little moment of magic had passed, would never come back again.

"Is she, what?" Ruth mimicked, taking his arm.

"Am I happy, he's asking!" Joan cried, and threw back her head, laughing, too. Her eyes were on Bill, the new Bill again, with the glittering Ruth clinging to his arm. "Don't look it! Don't I? Don't I?"

• • •

"But where did you meet him?" Ruth persisted.

"Oh, a long time ago, at school."

"Sweethearts, I suppose."

Joan shrugged. Went on basting the soft silken stuff in her lap.

Ruth got up and closed the door. They were in the workroom alone. "Going to try and get him back?"

"Of course not—don't be silly. It—it wasn't anything, really."

Ruth burst into tears. Her voice, when she spoke, was strangled. "I know I'm a fool—a jealous fool. I ought to be hard-boiled, heaven knows, with two divorces and everything, but I've got that soft streak in me, always falling for somebody like a ton of bricks . . . and with Will'um and me it was love at first sight. I was going with Rollo, and all set for the wedding, and I met Will'um . . . I can't explain it, but it was different from any time before . . . we were sort of made for each other . . different . . ."

"All right—but don't talk about it. Please!"

"But he was so cold when he kissed me good-bye," Ruth sobbed. "Not a bit like himself. I hardly slept a wink all night. So I thought—"

Joan closed her eyes. "Please—please don't talk about it—"

Ruth saw Joan's face, greenish in the half light. "Joan—there's no use in you and I falling out over him. You saw him first, and now it's I, but there were others, and there will be others—I'm not fool enough to forget that, and don't you be. So—"

"Ruth!" Joan almost screamed. "I'm telling you the truth, I was never so sick and disgusted with anyone in my whole life as I am with Bill Martin. I'm sick of looking at him, and sick of hearing about him. No, for heavens sake—stop!"

"Of—if that's the way you feel about it." Ruth took out her vanity box, began to repair her ravaged complexion. "Good night! Will you look how my eyelashes have run?"

(To be continued Monday.)

(Copyright, 1928, King Features Syn. Inc.)

REAL ESTATE is the basis of all wealth! Invest now, in a home of your own. See the splendid values offered today in the real estate columns of Sun-Telegraph Classified Ads.

GIRL—DREAMS

"All of them, please," she prays

Drawn by Nell Brinkley

BACK in another century—no matter which one, with certainty it will look more romantic, more colorful, more interesting than our own—the girl called Araminta, stepping out in a quilted petticoat, a grey cloak with a tiny cape edged in white fur, with a hood to match, dreamed the same dreams, cast the same exploring eyes "at the boys"—to be withdrawn perhaps sooner than 1928 Mimi's—coveted the same trinkets, beads and what were then called gew-gaws, dreamed perhaps not so collectively—of fame. But DID dream of it, for other ages had their George Elliots, Rosa Bonheurs, Vigee Le Bruns, Chaminades, Miss Mitfords. Under the Empire gown, the farthingale, the crinoline, the cote-hardie, the soft womanly body was exactly and always the same. And just so was the heart and the head. It was only the frock, the coiffeur, and the manners that were different, one age from another.

Araminta wanted, and dreamed of, LOVE—PRETTY THINGS—MONEY—A BEAUTIFUL HOME—FAME—and—HAPPINESS.

And pretty Mimi, home in her shiny loafing jacket, after marching on the roaring streets in her neat, scant dress and Robin Hood-like hat, home after earning her living all day—THAT, perhaps I'll give in, Araminta never did—dreams of LOVE—PRETTY THINGS—MONEY—A PRETTY HOME—which she MAY earn herself—score two for 1928 Mimi—FAME—AND HAPPINESS.

"All of it, please," she prays earnestly. Not remembering that you are a daring mortal to expect all of that in one little square palm.

Pretty Mimi, dreaming and wishing, harmlessly and innocently, you will come nearest to having it ALL if you are—"a good girl."

For that brings, surest of all, the golden apple of HAPPINESS plump into your lap. And having that you are—"a good girl." —NELL BRINKLEY.

How to Keep Well

By Royal S. Copeland, M. D.

Youngsters Often Awaken Terrified

YOUNG children have disturbances in the sleep just as adults do. Their highly organized nervous systems make them more sensitive and they express their feelings more violently.

DR. COPELAND

"Night-terrors" sometimes come to frighten the child and cause it to awaken cold, screaming in agony. Even though the youngster appears to be in perfect health, there may be such an attack.

An older child may jump out of bed and run screaming about the room. Even the mother is unrecognized and there may appear to be an utter lack of consciousness. It is extremely difficult to pacify the fears of the frightened child.

It is rare to have more than one spell in a night. This is likely to come after a couple of hours of sleep. It may come every night or may occur infrequently.

It is probable some digestive disturbance is responsible for such an attack. Of course, most children have such good digestion that they are not afflicted in this manner. But if there is a highly sensitive nervous organization, a digestive disturbance of small importance may have this effect.

The way to treat night-terrors, if I may put it this way, is to avoid the conditions responsible for them. Careful attention to the diet is of greatest importance. Proper feeding and prohibition of such foods as are known to upset the child are things which suggest themselves.

Sensitive children, having highly organized nerves, must be kept from excitement. Romping and carrying on just before bedtime should be avoided. It is essential that the evening meal should be a light one. All the meals, indeed, should be wisely planned.

Lots of sunshine and fresh air, ventilation of the sleeping room, the avoidance of too much bed clothes and regular bowel and kidney movements must be given attention. Do not overlook them.

If these attacks of night-terrors are frequent or increasingly severe, talk with your doctor. He will advise you.

An occasional child appears to be more or less sleepless on occasion, or all the time, indeed. Colicky pains or other digestive symptoms may break the rest and interfere with those hours of uninterrupted sleep so important for a baby or older child.

I regard constipation as the most fruitful cause for sleeplessness in adults. It is equally important in infants. The mother must take care to have the feeding mixture just right. Too much sugar or too much cream may interfere with normal bowel action.

Overfeeding, crowding the little stomach is another factor to be considered. It requires eternal watchfulness to make sure the little chap is getting exactly the right amounts of precisely the right food.

Older children may be restless and sleepless because they have been put to bed too early. Regularity in this matter must be observed.

The child may seem hot and restless on this account. A sponge bath will cool the skin, giving such comfort as to invite sleep almost immediately.

No child, tiny or bigger, can be happy, well nourished and vigorously healthy without an abundance of sleep. Care must be taken to do away with all those things that cause night terrors, restlessness, or sleeplessness. A little study on the part of the mother will solve the problem.

Answer to Health Query

M. M.—Q. I am a middle-aged woman and suffer with cold feet and legs. They have a dead feeling, and just before it rains feel very heavy and uncomfortable. What would you suggest?

A. Rheumatism and poor circulation would account for symptoms such as you describe. Massage and application of heat should give relief until the exact source of infection has been located.

* * *

Q.—What can I do to get rid of pimples?

A.—You must correct your diet and keep the intestinal tract clear.

(Copyright, 1928, Newspaper Feature Service, Inc.)

Sayings of Mrs. Solomon

By HELEN ROWLAND

WHY WOMEN SUFFER

MY DAUGHTER, wherefore was woman born to suffer, while man cometh into the world to rejoice?

* * *

Lo, the answer is simpler than a reducing diet and plainer than a tailored hat.

* * *

For, alas, woman taketh the world and all the people in it seriously, but a man taketh nobody seriously save HIMSELF!

* * *

A woman doubteth and dreadeth what others may THINK of her; she cherisheth their good opinions and huggeth them to her heart. But a man is concerned only with his OWN opinions. And, if he is pleased with himself, that is sufficient!

HELEN ROWLAND

* * *

Behold, when a woman first meeteth a man, she saith in her heart, "I wonder if he findeth me pleasing?"

* * *

But when a man meeteth a damsel, he saith in his heart, "Now, I wonder if I shall find her pleasing?"

* * *

Whatsoever a woman doeth, she saith, "I wonder what THEY will say!"

* * *

But, whatsoever a man delighteth to do, he DOTH it, and asketh no man's approval and no woman's permission.

* * *

When a woman arrayeth herself in a new garment, she is filled with doubt as to whether she shall be beautiful in a man's eyes.

* * *

But when a man goeth forth wearing a new $1 hat, he is as one that cryeth, "Oh, look who's here!" And his heart doubteth not that he fulfilleth ALL a woman's artistic ideals and satisfieth her sense of beauty.

* * *

When a woman faileth to win a man's heart, she weepeth, saying, "Alas, how lacking must I be in charm!"

* * *

But when a man faileth to win a damsel's heart, he saith only, "How lacking must she be in sense! For, verily, she knoweth not her own mind. Yea, she is blind to her own good luck!"

* * *

Thus, my Daughter, doth a woman elect herself The World's Champion Worrier.

* * *

But a man is "wise to his own conceit"—and his CONCEIT keepeth him happy all the days of his life.

* * *

Verily, verily, conceit is as a raincoat, off which the opinions of others roll as water; but a woman's vanity is as chiffon, through which EVERYTHING penetrateth! Hence is woman the Suffering Sex! SELAH.

(Copyright, 1928, King Feature Syndicate, Inc.)

Horoscopes

Sunday, October 28

SUNDAY'S horoscope holds prospect of many important affairs, with new projects and sudden moves under consideration. Financial returns seem assured, but there should be care taken in making contracts. There may be slight delays or disappointments. Transactions with corporations, religious bodies or secret orders may thrive.

Those whose birthday it is may anticipate the good fortunes of an important year in which advancement and progress in many lines are assured, despite slight delays and anxieties.

A child born on this day should be equipped for large and important affairs in which tact and stratagem will be the requisite qualifications. It may rise to prominent position in life.

Zeal and duty are not slow but on Occasion's forelock wait.
—MILTON.

Monday, October 29

MONDAY'S astrological forecast emphasizes the importance of small gains and advantages, with the probable fulfillment of small ambitions and desires. The energies may be stimulated to activities of a secondary nature and there may be trifling annoyances, changes or injuries.

Those whose birthday it is may expect a year of fairly active conditions, with small gains and benefits. Some slight ambitions may be fulfilled.

A child born on this day may be fairly active and energetic but may not crave the things of first magnitude, being satisfied with small ambitions and achievements.

Let's live with that small pittance which we have, who covets more is evermore a slave.
—HERRICK.

LOVE'S AWAKENING

A Continuation of Love's Embers

By ADELE GARRISON

Harry Underwood Recalls a Frightful Moment

"REMEMBER?"

The significant word, uttered in Harry Underwood's deep, resonant voice seemed to carom around the little veranda before it came to rest in my consciousness. I remembered only too well the half-jesting, half-earnest words he used to say to me whenever he found me alone—theatric declarations of his emotions toward me—and his plans for me, so fantastic that I never knew whether to laugh or to be angry.

I stirred uneasily. Surely he was not going to begin that nonsensical ranting again. It had been embarrassing and annoying when he was separated from Lillian, and months, even years, stretched between his occasional spectacular reappearances in our lives. It would be unthinkable now that Lillian had listened to his appeals and taken him back into her life, a procedure which would entail, I knew, the old close intimacy between her household.

Mr. Underwood caught my movement and gave a diabolical little chuckle. I remembered his inordinate love of teasing and realized that I must be extremely wary in my treatment of his vagaries. If he thought that they embarrassed me I was afraid that he would revel in repeating them.

"Still doubling for a 'startled fawn,' Lady Fair?" he gibed, and then as I flushed hotly, he dropped his bantering manner in a flash.

"Let's get this straight, my dear," he said, soberly. "On my honor, you're never going to be fussed again by any fool talk of mine. I'll probably badger the life out of you when Dicky and Lil are around and—maybe—sometimes—when they're not. It's too great a temptation to see you blush, but—get me on this—there won't be any reason for that divine color of yours except your own propensity to show up the red rose as a piker whenever you're vexed."

There was a ring of sincerity in his deep voice which made me believe him. There was something else also which I fancied I heard, a note of doubt, a tremulous agitation utterly foreign to Harry Underwood.

"But before we embalm this subject and give it decent burial," he went on hurriedly, "there's something in the confession line—no, don't interrupt!" with a touch of authority—"this has got to be said."

He stopped abruptly and sent his gaze out over the rose garden just below us. Patently he was bolstering his courage for what he meant to tell me. The next instant his steady, almost staring, gaze returned to my face.

"Ever since I first saw you, Lady Fair," he began slowly, "at the theater—remember—a few weeks after you and old Dicky told the minister your real names—I've been handing you a line about the old heart pumping overtime every time I lamped you, and how sometime I was going to grab you from under Dicky's nose. I don't think you took much stock in it—laughed at me most generally—but I've got to tell you—that—the crazy-idea—of getting you—was behind that damnable stunt—of mine—you know—at Mineola."

His words were coming jerkily, with painful little pauses between them, beads of water stood upon his forehead, and his brilliant, burning eyes dropped from mine as if in utter abasement. I found myself sitting erect in my chair, my hands clenched, my memory going over the terrible picture which his words had evoked.

Again I was at the flying field in Mineola to which I had been summoned by a mysterious message. I was all unsuspecting that Dicky—whose apparent apathy toward our part in the World War had shocked me—was in secret training at aviation headquarters, was to make a solo flight upon that day and had engineered my presence there as a surprise to me.

Once more I wondered at seeing an automobile dash across the field as though something were terribly wrong—an automobile in which Harry Underwood sat between two officers. I had not seen him since he had gone out of Lillian's life, presumably with Grace Draper, but I had heard that he was sodden with drink most of his time. He was deadly sober upon that day, however, and immediately upon his passing, the field sprang into activity sinister and significant. Ambulances were sent to different parts of the field, patrols were reenforced and pushed the crowds as far back from the lines as was possible, while in the faces and actions of the officials scanning the sky there was the unmistakable expectancy of tragedy.

(Copyright, 1928, Newspaper Feature Service, Inc.)

For the Lovelorn

Puzzled

DEAR MISS GALE:

I am a stranger to your column, and although I have no love affairs to discuss, would like some good sound advice on just "me." My problem is just "Am I right?" I was just recently graduated from high school, and although not of the studious type, graduated with high honors. During my four years in high, I never had a "date" with a boy. In fact, I never had what girls call "boy friends." I was on equal friendly terms with all the boys, just as I was with the girls. So, I am not a "back number," for putting all boasting aside, I was one of the most popular girls in my class, and spent four of the happiest years of my life without the aid of a so-called "boy friend." I will not even mention smoking, petting, etc., for I am one of those who still believes that a truly real American girl would refuse to stoop to such forms of entertainment. I am not old-fashioned, and I have not been raised by a "stiff-necked" family. I have been right right from wrong. But it is not only my respect for the teachings of my parents that has given me these views, it's just "me." I do not dislike boys, and can have just as good a time with boys as I can with girls, that is, just as long as they behave like boys. There must be something wrong somewhere, Miss Gale. If it is that I am too young for my age, or are the majority of young folks of today too old for their age?

PUZZLED.

I wish there were more girls like you, my dear. You are far too young to be worrying about your indifference to boys as sweethearts, so think no more about it and enjoy life in your own way.

The Sun-Telegraph Fifteen Cent Pattern

A CHIC MODEL FOR A SCHOOL DRESS.

In this attractive style the neck line continues as an opening at the top of a narrow panel which ends in a point below the belt and is outlined by smart side plaits; these and similar plaits at the underarm seams lend fulness to the dress and give freedom in movement. Brown cashmere was chosen for this frock, with trimming of brown and white checked woolen. This style is nice in linen or crepe de chine with the panel, belt and cuffs in a contrasting color, or piped with a contrasting color. Gingham and cotton prints are also desirable for this style. Blue linen and white organdy would be a good combination.

The pattern is cut in four sizes: 6, 8, 10 and 12 years. A 10-year size will require 3 yards of 27-inch material and ⅝ yard of contrasting material for facing on panel, cuffs and belt. If finished with bias binding as illustrated 3¾ yards will be required for this.

COUPON.

This pattern will be sent on receipt of 15 cents (silver or 2c and 1c stamps). Make number, name, address, etc., plain. Send to Pattern Department, The Pittsburgh Sun-Telegraph, Pittsburgh, Pa.

No. 6261. Size.....

Name .....

Street and No.....

City ..... State .....

Soured Stomachs make Soured Lives

Gas, indigestion, dyspepsia, constipation and acidosis all hamper health and happiness. ACIDINE, the new wonder-discovery brings radiant health. Money back guarantee.

ACIDINE
THE GREAT DIGESTANT

PITT AND TECH TO BATTLE TODAY

YALE ELEVEN ENCOUNTERS ARMY WARRIORS

SUN-TELEGRAPH SPORTS

UNBEATEN TEAMS IN BATTLE

NEW YORK, Oct. 27.—(AP.)—Some of the best things the present season has to offer in the way of football entertainment will be offered up today before capacity crowds, certain to total in the neighborhood of half a million persons in the East alone. Nothing draws like the prospect of a fight, and that incentive is to be found in practically all of the 44 games on the schedule in this single section of the country.

An additional attraction at the great Yale bowl which promises to produce the banner attendance of the day is the pomp and pageantry which always accompany a Yale-Army game. With two of the season's strongest undefeated teams meeting there this year in a colorful setting born of a rivalry dating back to 1893, the great stadium probably could be sold out a couple of times.

ALMOST 500,000 TO ATTEND

Seats will be at a premium at a score of other games and a rough computation shows that 10 of the biggest will be witnessed by a throng aggregating 395,000.

Assigning the highly conservative average of 3,000 attendance to each of the remaining 34 games among

(Continued on Page Ten.)

ODIE CLEGHORN, MANAGER

ROY WORTERS, GOAL

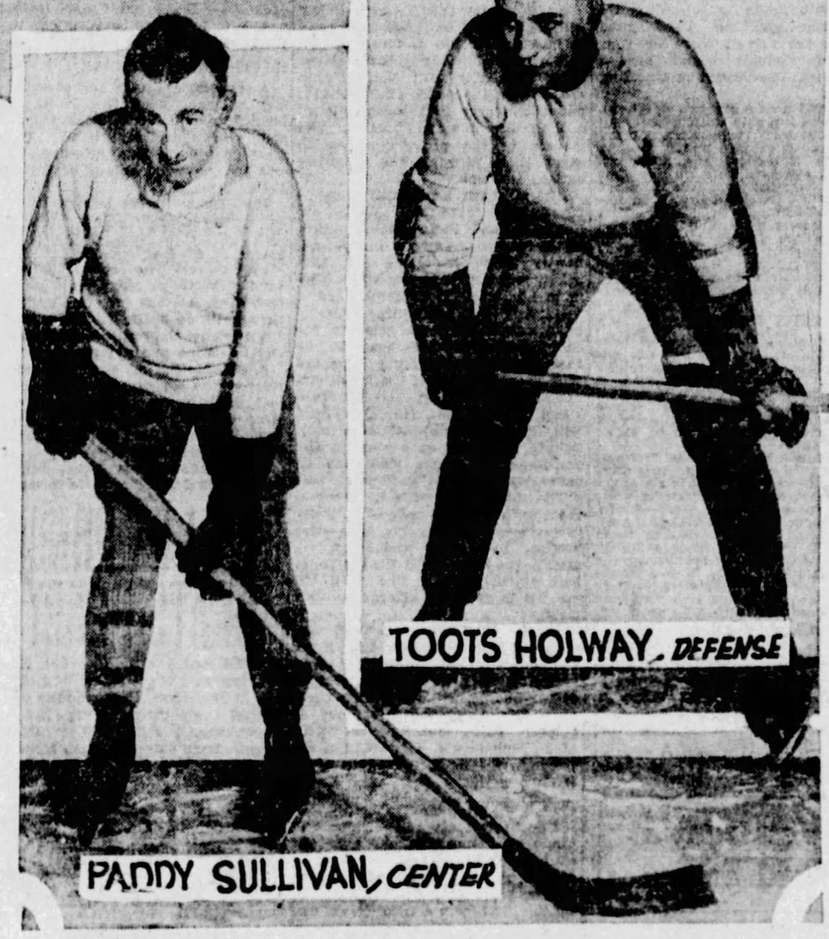

TOOTS HOLWAY, DEFENSE

PADDY SULLIVAN, CENTER

PHOTOS BY PITTSBURGH SUN-TELEGRAPH.

CLEGHORN STRENGTHENS CLUB WITH NEW PLAYERS

Manager Odie Cleghorn is confident that Paddy Sullivan and Toots Holway will add greatly to the Pirates' strength. Sullivan, former star in local amateur ice circles, who is returning to league hockey after a couple of years' layoff, is a candidate for the center job, and Holway, recently purchased from the Montreal Maroons, is out to win a defense berth. When in his prime, Paddy was regarded as one of the best poke-checkers in the game. He is working diligently in an effort to regain his old-time form, and it would not be surprising if he were to become a Pirate fixture. Holway is the giant of the local squad, standing better than 6 feet in his socks and weighing 190 pounds. He is an extremely good bet to be at one of the defense spots when the season opens.

HOLDOUT

Roy Worters, generally regarded as the best goalie in the ice sport today, made a neat stop of the Pirate officials' contract shot. Roy wants more pay and doesn't care who knows it, and, because good goalies are a very scarce article, he is likely to get the desired boost. He is shown above as he appeared yesterday at the club's first workout in the Garden.

SPORT COMMENT by JAMES J. LONG

Carnegie Tech Has Edge Over Pitt—Several Undefeated Grid Teams May Fall—Worters Not to Be Traded or Sold—Carey Not Officially Told of Managerial Chance.

TRYING to pick the winner of a modern football game is a risky undertaking, even when one side appears to have a decided advantage, for there is no telling but that the date of the contest may be the very occasion on which the seemingly stronger team is fated to have an off-day and the weaker aggregation is destined to rise to new heights or to profit by an unusual number of lucky breaks.

Judge Steffen.

No one expected the Dukes to beat W. & J., West Virginia was doped to lose to Pitt, and a number of other games this fall have resulted in startling upsets.

BUT if it may be taken for granted that both sides will run true to the relative form that is indicated by a size-up of their various qualities on paper, it looks as if Carnegie Tech ought to win over Pitt in their annual clash at the Stadium this afternoon, the high spot of the gridiron season in this city.

Not that Judge Steffen's Skibos are likely to have anything on the order of a walkover. Pitt, as well as Carnegie, is generally brimming over with spirit on an occasion such as this, when there is so much at stake, and the Panthers, under Dr. Sutherland's coaching, have often shown unexpected strength when the odds appeared to be hopelessly against them.

SO IT is safe to predict that the wearers of the Blue and Gold will be in there fighting their heads off today, and if they happen to get a few breaks at critical stages they may accomplish more than the dope indicates as being probable.

The Skibos will have to battle hard for all they get, therefore, but notwithstanding this, they seem to hold such an edge in size, number of experienced players, strength of replacements and consistency of play to date that it will be surprising if victory does not perch on the Plaid banner.

GREATER weight alone would appear to make the chances favor the Tartan, even if other things were equal. The avoirdupois of the Schenley Park warriors published prior to the W. & J. game a week ago showed the total weight of the 11 regulars to be 2,138 pounds, or an average of 193 5-11 per man. This makes Carnegie possibly the heaviest team that has played for a Western Pennsylvania institution in nearly two decades. Such a weight would put the Steffenites on a par with Nebraska, the Georgetown team of 1915 and the Syracuse eleven of 1916, these being the heaviest outfit that present-day fans of the Pittsburgh district knows much about.

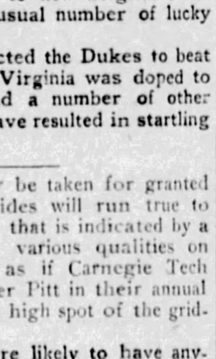

Dr. Sutherland.

CARNEGIE'S average against W. & J. was 18½ per man greater than that of W. & J., and it will be 16 3-11 pounds per man heavier than that of Pitt today, even if Parkinson is able to play. If that husky fullback is out, the disparity will be even greater, as his substitute is many pounds lighter.

This Pitt team is lighter this year than usual, Parkinson and Getto being the only really big boys on it—big in the sense

(Continued on Page Ten.)

PRESIDENTS PLAY FORDHAM

NEW YORK, Oct. 27.—Fordham enthusiasts believe their gridiron warriors have an even chance for victory over Wash-Jeff in the gridiron struggle to be played at the Polo Grounds this afternoon.

The Cavanaugh-coached eleven showed a fine aerial attack against Holy Cross last week and expects to use it to a large extent against the Presidents. Capt. Aschman and his team mates lost to Duquesne and Carnegie Tech through inability to defend against the forward pass and seemingly they are in for another strenuous afternoon.

The Presidents yesterday were taken to the Wingfoot Country Club on Long Island to remain until near game time.

W. & J. will start without Capt. Aschman and Jap Douds, but the remainder of the lineup will be intact.

Fordham.		Wash-Jeff.
Wisgerski	L. E.	McMunn
Miskins	L. T.	Malcolm
Tracey	L. G.	Behm-Cochrane
Stano	C.	Lipman
Nelson	R. G.	Newby
Hurley	R. T.	Levine
Poillis	R. E.	Secrist
Dallaire	Q.	Robinson
McMahon	L. H.	Schumacher
Cullen	R. H.	Edwards
Piccinelwer	F.	Gilchrist

Referee—Dean Walkers, Syracuse. Umpire—J. L. Clinton, Yale. Linesman—H. A. Fisher, Columbia. Field judge—C. A. Schott, West Virginia.

SOCCER GAMES TODAY

DISTRICT LEAGUE.

Celtics at Rovers.
U. S. S. at Twin Boro.
Douglas at Pittsburgh.

SCHOLASTIC LEAGUE.

Langley at Rovers.
Westinghouse at Thistles.
Rodger Cubs at Patterson.
Shannon at Smiters.

Three games will be staged in the District League today. The Rovers and Celtics will meet at Lawrence Park; the Switch boys will travel to Twin Boros, and Douglas will play Pittsburgh at the Homewood playgrounds.

Speaking of Sports

By HARRY KECK, Sports Editor.

THE National Boxing Federation, which is heard from only every so often, is in the limelight again, this time as the result of the secession from its ranks of the Canadian Association, which now may hook up with the New York Commission to fight the N. B. F. The defection is due to politics which prevented the re-election of a Canadian member to a vice presidency.

The break comes at a time when boxing everywhere is in the doldrums, and suggests the thought that what the sport needs is more good bouts, more champions willing to defend their titles and less politics.

Word comes that the New York body is trying to effect a reconciliation with the Pennsylvania board, which some time ago was forced, to preserve its dignity, to sever relations with the New York commission because of the superior attitude of the latter organization. By the terms of the agreement between them they were bound to respect each other's suspensions and other rulings. Pennsylvania lived up to this pact, but New York did so only when it felt it could conveniently comply. Boxers suspended in Pennsylvania were banned also in New York when they did not have influential friends who could go to court for them there. A glaring example was the case of Yale Okun, who contracted to appear in Motor Square Garden here and then pulled out of the match to accept a more lucrative offering in Madison Square Garden, New York. His cabinet of managers was powerful enough to keep him in the good graces of the board in his home state.

A NATIONAL or international commission for boxing would be a desirable organization, but it would have to include All states or ALL countries and would have to operate harmoniously to prove effective. There seems little hope of ever getting anywhere so long as New York considers itself of more importance than such a nation-wide or world-wide chain.

Jack Kearns, former manager of Jack Dempsey and now pilot of Mickey Walker, does not always utter constructive remarks with regard to the welfare of boxing, but he just about hit the nail on the head the other day when he said that the New York commission was getting to the point where it was a hindrance to the development of boxing. Its many rules, he pointed out, stifle the growth of the sport, in that they interfere with the making of matches that would be attractive to the public and would develop into great battles.

KEARNS was speaking in the interest of Walker, a notorious slacker when it comes to defending his middleweight title and trying to grab those of other rulers, but, nevertheless, he struck home. He is trying to make a match between Walker and Tommy Loughran, for Loughran's light-heavyweight championship. The commission insists that all champions remain in their own classes, except by special dispensation, and refuses Walker dispensation in this instance until he has defended his

(Continued on Page Ten.)

Pirates Who Hold Ice Fans' Interest

STATE HOST TO SYRACUSE

STATE COLLEGE, Pa., Oct. 27.—(AP.)—The Penn State squad rested yesterday afternoon as a final bit of preparation for the invasion by the Syracuse eleven today. The visitors arrived yesterday morning after an overnight trip to Bellefonte. The Orange squad comprised 28 men, all of whom were in uniform for a half-hour workout yesterday afternoon.

The Penn State lineup will probably be shifted again for the game, with Hamas and Wolff, backfield veterans, starting after a week on the second team.

ST. VINCENT'S SQUAD OFF FOR TILT AT WHEELING

LATROBE, Pa., Oct. 27.—St. Vincent's College football squad left here early this morning in a special car for Wheeling, where West Liberty will be met this afternoon. Coach Crowe took the entire squad and will substitute freely this afternoon. He wants to save his men for the game with St. Francis, November 3, here.

BUSH, DREYFUSS IN CONFERENCE HERE TODAY

Donie Bush, manager of the Pirates, arrived in Pittsburgh this morning from his Indianapolis home for a conference with Barney Dreyfuss, owner of the team. It was believed that Dreyfuss and Bush would discuss the latter's contract for next season.

Bush expects to see the Panthers and Tartans clash at the stadium this afternoon.

Alfred Scores First Win in Three Years

ALFRED, N. Y., Oct. 27.—(INS.)—The old saying about "try, try again" proved its worth when the Alfred College football team scored a touchdown after three years of effort. Not only that, Alfred actually won, 6 to 2. The boys had to dig up an outfit known as Edinboro College to break their streak, and the unknown proved tough picking. After going through the final part of 1926 and all of 1927 without scoring a point, the Alfred point after touchdown kicker was a bit rusty from lack of practice, and missed the try for goal. Upsala College, tied with Alfred for scoreless honors for the past two seasons, is attempting to find out where this Edinboro College can be reached by mail, phone or wire.

CARNEGIE FAVORED TO WIN

By JESS CARVER.

UNDER the football fevered eyes of the thousands, the varsity football elevens of Pitt and Carnegie Tech will renew their 22-year-old gridiron duel on the turf of the Pitt Stadium today.

This is the game of games in Pittsburgh. Regarding with mere lethargic interest contests played here prior to this game, the city awakens to full realization of the season's presence for the annual Pitt and Tech fracas. They pack 'em in for this game and will continue to do just that as long as there are 11 men able to bear the armor of the gridiron in the two institutions.

Today's meeting will be the fifteenth in history. Pitt enjoys a big edge in the matter of games won, having taken 11 of the 14 played. Tech won thrice. So bitter have been all Pitt-Tech battles and so charged with the thrilling and unexpected that never has there been a tie.

Carnegie has been established a favorite in today's struggle. Once before, in 1926, the Tartans were conceded an edge, and they came through, winning 14 to 0. Such augurs ill for Pitt. But look back over the pages of football history and see how often underdog Pitt elevens have risen from their bandages, cast aside their crutches and smote hip and thigh the elite. That may happen today.

TECH HOPES HIGH

The Plaid hopes to secure a triumph over Pitt today through the use of a heavy, well-reserved eleven, made up of a dangerous combination of youthful stars and veteran stalwarts. Tech figures to outweigh Pitt on the average of 25 pounds to the man.

The individuals upon whom Tech is pinning its hopes are Capt. Howard Harpster, resourceful and clever quarterback; John Karcis, 220-pound fullback, and in a great set of tackles, Schmidt and Highberger.

Harpster is the big gun of the Tartan machine. He is the brains of the eleven, the best passer, punter and a sure defense man. As a ball carrier he ranks high, but with Karcis, Letzelter, Eyth and Moorehead to carry the ball, it has always been the policy of the Tech coaches to have Harp direct the team and permit others to tote the ball.

Pitt, spotting its rival's advantage in weight and in reserves, will offer a pair of fast, clever-stepping halfbacks in Josh Williams and Toby Uansa and a hard-charging, experienced line. It will not be known until game time whether Tom Parkinson, the big fullback, will be able to get into the game. If the Panthers come out of their hiding place with Parkinson in the starting lineup, their chances of upsetting the Skibos will be greatly improved. Parky is the only line smasher upon whom Sutherland can depend for steady gaining and who may be used to offset the figure Karcis is certain to cut.

In the event that Parkinson cannot get into the action, Whitey Walenchus is slated to start at full and team up with Montgomery at backing up the line.

The teams, both of which have

(Continued on Page Ten.)

Pitt, Carnegie Records

1906 Pitt	31	Carnegie Tech	0
1907 Pitt	6	Carnegie Tech	0
1908 Pitt	22	Carnegie Tech	0
1909 No game	—		No game
1910 Pitt	35	Carnegie Tech	0
1911 No game	—		No game
1912 No game	—		No game
1913 No game	—		No game
1914 Pitt	14	Carnegie Tech	0
1915 Pitt	24	Carnegie Tech	0
1916 Pitt	14	Carnegie Tech	6
1917 Pitt	27	Carnegie Tech	0
1918 No game	—		No game
1919 Pitt	17	Carnegie Tech	7
1920 No game	—		No game
1921 No game	—		No game
1922 No game	—		No game
1923 Pitt	3	Carnegie Tech	7
1924 Pitt	0	Carnegie Tech	6
1925 Pitt	12	Carnegie Tech	0
1926 Pitt	0	Carnegie Tech	14
1927 Pitt	33	Carnegie Tech	7

Games played since 1906—14.
Games won—Pitt 11, Tech 3.
Points scored—Pitt 231, Tech 47.

ROOKIES TO REPLACE VETS FOR CARDS

By CHARLES J. DOYLE.

MANY of this year's Redbirds have been put on the trading block by various writers, but not much has been said in connection with prospective Cards for the next campaign.

In the midst of the series excitement little attention has been paid to the young players who seem to have the favor of Bill McKechnie and other St. Louis officials.

Consider the pitching division. Many believe that Grover Cleveland Alexander will not be a winning hurler next season. Replacing Alec the Great will be no easy matter, but Skipper Bill has access to two young pitchers who may come through.

The sharpshooters are Sylvester Johnson and Bill Hallahan. Johnson was a member of the Redbird entourage this year, while Hallahan, a kid lefthander, was the sensation of the Houston club of the Texas League.

Houston won the Texas League flag and followed through by defeating Birmingham in the exciting Class A competition. Birmingham was the winner of the title in the Southern League.

Hallahan was the feature of the Dixie series. He worked one contest against the Barons that was little short of a classic and then came back in the relief role to save the game of the succeeding day. As Houston is controlled by the Cardinals, Hallahan is likely to be a Redbird next year.

Johnson came along at a fast clip in the latter part of this year's race. Sylvester has a fast ball that ranks with the best in the National League.

The Syracuse farm will send at least one star to the Cardinals in the person of Shortstop Gilbert. The shortstop is a rangy fellow with driving power.

TODAY'S GRID CARD

COLLEGIATE.

LOCAL GAMES.

University of Pittsburgh vs. Carnegie Institute of Technology, Stadium, 2:30.
University of Pittsburgh Freshmen vs. Carnegie Institute of Technology Freshmen, Stadium, 12:45.

LOCAL TEAMS ABROAD.

Duquesne University vs. Geneva College, Beaver Falls.
Duquesne Reserves vs. Kiski, Saltsburg.

WESTERN PENNSYLVANIA.

Grove City vs. Allegheny, Meadville.
Westminster vs. Thiel, New Wilmington.

WEST VIRGINIA.

West Virginia Wesleyan vs. Waynesburg, Buckhannon.

OHIO.

Case vs. Ashland, Cleveland.
John Carroll vs. Davis Elkins, Cleveland.
Wooster vs. Western Reserve, Wooster.
Oberlin vs. Mt. Union, Alliance.
Ohio Wesleyan vs. Denison, Delaware.
Baldwin-Wallace vs. Heidelberg, Tiffin.
Hiram vs. Otterbein, Hiram.
Ohio University vs. Ohio Northern, Ada.
Cincinnati vs. Wittenberg, Cincinnati.
Akron vs. Muskingum, Akron.
Dayton vs. Detroit, Dayton.
St. Xavier vs. U. S. Marines, Cincinnati.
Marietta vs. Capital, Columbus.
Bluffton vs. Findlay, Findlay.
Kent vs. Cedarville, Kent.
Defiance vs. Toledo, Defiance.
Antioch vs. Wilmington, Yellow Springs.

EAST.

Wash-Jeff vs. Fordham, New York.
Penn State vs. Syracuse, State College.
West Virginia vs. Lafayette, Easton.
Penn vs. Navy, Philadelphia.
Harvard vs. Dartmouth, Cambridge.
Yale vs. Army, New Haven.
Princeton vs. Cornell, Princeton.
Georgetown vs. Duke, Georgetown.
Colgate vs. New York University, New York.
Brown vs. Tufts, Providence.
Columbia vs. Williams, New York.
Bucknell vs. Gettysburg, Gettysburg.
Amherst vs. Wesleyan, Middletown.
Bowdoin vs. Colby, Waterville.
Bates vs. Maine, Orono.
Delaware vs. Rutgers, New Brunswick.
Dickinson vs. Ursinus, Carlisle.
Drexel vs. Washington College, Chestertown.
Franklin and Marshall vs. Penn Military College, Lancaster.
Haverford vs. St. John, Haverford.
Hobart vs. Clarkson, Geneva.
Holy Cross vs. Marquette, Worcester.
Johns Hopkins vs. Swarthmore, Swarthmore.
Lehigh vs. Muhlenburg, Bethlehem.
New Hampshire vs. Springfield, Springfield.
Rhode Island vs. Lowell Textile, Lowell.
Union vs. Rensselaer Poly, Troy.
Vermont vs. Connecticut Aggies, Burlington.
Villa Nova vs. Lebanon Valley, Villa Nova.
George Washington vs. City College of New York, Washington.
Temple vs. Providence, Philadelphia.

MIDDLE WEST.

Minnesota vs. Iowa, Iowa City.
Illinois vs. Northwestern, Urbana.
Chicago vs. Purdue, Chicago.
Indiana vs. Ohio State, Bloomington.
Michigan vs. Wisconsin, Ann Arbor.
Notre Dame vs. Drake, South Bend.
Augustana vs. Columbian, Sioux Falls.
Beloit vs. Lawrence, Beloit.
Coe vs. Monmouth, Cedar Rapids.
Cornell College vs. Carleton, Northfield.
Creighton vs. St. Louis, St. Louis.
North Dakota vs. North Dakota Aggies, Fargo.
South Dakota State vs. South Dakota, Billings.
Des Moines vs. Lombard, Galesburg.
Iowa State vs. Kansas, Lawrence.
Huron vs. Yankton, Huron.
Kansas Aggies vs. Oklahoma, Norman.
Knox vs. Illinois College, Jacksonville.
Missouri vs. Nebraska, Lincoln.
Haskell vs. St. Regis, Denver.
Morningside vs. Western Union, Sioux City.
St. Olaf vs. Concordia, Moorhead.
Simpson vs. Parsons, Fairfield.
Washington vs. Butler, Indianapolis.
Washburg vs. Pittsburg Teachers, Topeka.

FAR WEST.

California vs. Olympic Club, Berkeley.

(Continued on Page Ten.)

Chillysauce

Sturdy Scots and Fighting Irish,
See them going forth to fray.
Fired by ancestral valor;
Surely this will be their day.
Bonnie Warriors in their kilties,
Ev'ry one will do his bit—
Rosenzweig, Yarina, Karcis,
Mielzinger, Highberger, Schmidt.

Jaunty are the Sons of Erin
As they leave The Bluff in cheers.
Now they sally down the river
Like the Dublin Fusileers;
Merry they go into battle,
These Hibernian scrappers fine—
Czinki, Benedict, Donnelli,
Kovalcheck and Silverstein.

PROBABLE LINEUPS

Pitt.		Carnegie Tech.
Wt.		Wt.
170 Donchess	L. E.	L. Flanagan 192
181 Tully	L. T.	Schmidt 205
170 Fox (C)	L. G.	Lovewell 203
187 Montgomery	C.	Mielziner 237
172 Di Meolo	R. G.	Dreshar 192
185 Getto	R. T.	Highberger 200
178 Guarino	R. E.	Rosenzweig 187
173 Edwards	Q.	Harpster (C) 138
174 Uansa	L. H.	Moorehead 184
181 Williams	R. H.	Letzelter 184
169 Walinchus	F.	Karcus 220

Officials: Referee—J. H. Moffat, Princeton. Umpire—J. L. Buckholt, Holy Cross. Head linesman—G. Rankart, Dartmouth. Field judge—C. L. S. Raby, Gettysburg.
Time—2:00 p. m.

Duquesne.		Geneva.
Guerrier	L. E.	Booth
Kirby	L. T.	Campbell
Ferraro	L. G.	Hindman
Silverstein	C.	Tenerotte
Clarke	R. G.	Hand
Skender	R. T.	Davis
Czinki	R. E.	Smith
McCarthy	Q.	Pinkerton
Stevens	L. H.	Knapik
Benedict	R. H.	Ewing
Donnelli (C)	F.	Freed

Official's Referee—H. Lamble, Umpire—C. B. Qualley. Game at Beaver Stadium, Beaver Falls. Time—2:30 o'clock.

BENEFIT SHOW OFF

DETROIT, Oct. 27.—(AP.)—The George (Kid) Lavigne benefit fight was postponed until November 2 because of an eye injury to King Tut, who is to oppose Lope Tonorio, Filipino, in the main event on the card. Proceeds from the show are to be used in erecting a memorial to Lavigne.

An All-Scotch Affair: Jock's Eleven Vs. Tech Skibos Today

★ SUN-TELEGRAPH ★ SPORTS ★

LEHIGH ON EDGE

BETHLEHEM, Pa., Oct. 27.—(AP.)—After a week which has been marked by the hardest training both squads have encountered this season, Lehigh and Muhlenberg are ready for their annual battle today at Taylor Stadium, where all previous clashes have been staged.

SCHENLEY HIGH VICTOR OVER OLIVER, 6-0

Schenley High School's football steam roller continued its advance toward the city championship yesterday when it eked out a 6-0 victory over Oliver High School on the Bellefielders' grounds in Herron Hill. It was a heated contest and, while Oliver seriously menaced the Schenley goal on several occasions, the Gross machine came out of the battle victor.

Joe Mihm was directly responsible for the Schenley goal. It took more than a quarter for Schenley to advance the ball, and shortly in the second the Bellefielders' fullback touched it on the scoring side of the goal line. Capt. Bud Loder, who was bothered with an injured knee, failed in the try for extra point. Neither team was able to score thereafter, although both came within scoring distance.

Oliver was somewhat depressed throughout following the serious injury to its quarterback, Bob Roney, who suffered a fractured leg early in the first period.

In other scholastic games, South Hills came out of a non-league match with Dormont victor by 6 to 0; Allegheny was an easy winner over Shady Side Academy, 34-0; East Pittsburgh downed Munhall, 32-0; Ben Avon whitewashed Crafton, 7-0, and Duquesne trimmed Swissvale, 24 to 6. The lineup:

Schenley—6.		Oliver—0.
Slusser	L. E.	R. Meals
Rembert	L. T.	Di Giola
McKee	L. G.	Jehovics
Newby	C.	Freeland
Herrison	R. G.	Walkaukas
Schauer	R. T.	Schrenker
Jacuk	R. E.	S. Meals
Loder (C)	Q.	Roney
Paulerne	L. H.	Worablak
Brown	R. H.	Rapp
Mihm	F.	(C) Mohr

Score by periods:
Schenley 0 6 0 0—6

Touchdown—Mihm. Substitutions: Schenley—Zeleznik for Harrison, Bygon for Zeleznak, Douglas for Brown, Beckmann for Douglas, Brown for Douglas, Malakoff for Paulene, Donohue for Schauer, Bankowski for Slusser, Oliver—Burrows for Roney, Gessler for Di Giola, Kopf for Jehovics, Jehovics for Clark. Referee—Blum. Umpire—Washabaugh. Head linesman—Lamble.

Carrick—20.		Langley—6
Rockhill	L. E.	Brooks
Beery	L. T.	Miller
Flock	L. G.	Flint
Suttner	C.	Booth
Lanz	R. G.	Barchini
Kashuba	R. T.	Taylor
Port	R. E.	Hodre
Williams	Q.	Bealer
Hahn	L. H.	Ward
Farrell	R. H.	Kohl
Schricker	F.	Hayman

Score by quarters:
Carrick 7 6 0 7—20
Langley 0 0 0 6—6

Substitutions: Carrick—Braun for Farrell, Bubenheim for Flock, Farrell for Braun, Renne for Schricker, Braun for Renne, Bartruff for Williams, Keller for Kashuba, Powell for Rockhill, Hitt for Port, Petrenet for Suttner, Kolback for Lanz, Doyle for Beery, McCullough for Farrell. Touchdowns: Carrick—Port, Williams, Hahn. Langley—Ward. Goals from touchdowns — Schricker, Williams (placement kicks). Referee—Story. Head linesman—Dorsey.

Allegheny—34.		Shadyside—0.
Horton	L. E.	Graham
Raesacker	L. T.	Meidunyhan
Chidlom	L. G.	Acheson
Sedlak	C.	Beck
Tiernan	R. G.	Chester
Blatecky	R. T.	Horber
Mundy	R. E.	Smith
Welmer	Q.	McQuillen
Sewell	L. H.	Liegett
Nee	R. H.	Thompson
Bernhart	F.	Fulton

Score by quarters:
Allegheny 7 7 7 13—34

Substitutions—Hill for Beck, Beck for Graham, Evans for Acheson, Marks for McQuillen, Acheson for Evans, Babcock for Meidunyhans, Bailey for Raesacker, Raesacker for Chidlow, Phillips for Welmer, Housenson for Nee, Shields for Sedlak, Timmons for Mundy, Sedlak for Sewell, Timmons for Mundy, Sewell for Tiernan. Touchdowns—Welmer 2, Bernhart 2, Nee. Goals from touchdowns—Horton 2, Nee, Bernhart.

South Hills—6		Dormont—0.
Parke	L. E.	Huber
Dacue	L. T.	Dent
Wetzel	L. G.	Anderson
Brown	C.	Breden
Lambert	R. G.	Aiken
Honey	R. T.	Gilbert
Currie	R. E.	Wheeler
Blake	Q.	Arnold
Waddell	L. H.	Bisset
Davis	R. H.	Johnson
Plesch	F.	Dobbins

Score by quarters:
South Hills 0 0 0 6—6

Speaking Of Sports

By HARRY KECK, Sports Editor.

(Continued from Page Nine.)

own crown. This part is fair enough, but it is also suggested that Walker, who has knocked out Armand Emanual, now a heavyweight; Mike McTigue, former light-heavyweight champion, and other big fellows, is not large enough to tussle with the clever Loughran.

"The New York commission laughed at the idea of a Jack Dempsey-Tom Gibbons bout. Said Gibbons was too small. Yet Dempsey couldn't knock Gibbons off his feet in 15 rounds when they met later at Shelby, Mont.," Kearns said. "And at first it tried to laugh off the idea of a Dempsey-Firpo fight, and Firpo almost knocked out Dempsey. And it shooed the Tunney-Dempsey match out of the state, claiming the wreck of Harry Wills was the logical contender, and Tunney took Dempsey for the crown, while Jack Sharkey slaughtered Wills shortly afterward. What does that august commission know about matchmaking, anyway? And yet it continues to impose its opinions on the matchmakers and promoters under the guise of protecting the public."

KEARNS is right about that matchmaking angle. No commission should set itself up as a matchmaker. It should not suggest matches at any time. It should wait until the promoters make the matches and apply for approval of them and then either o. k. or reject them. The Pennsylvania commission has shown a lot of good sense in this connection. It seldom, if ever, has been guilty of attempting to assume the role of matchmaker for any club or promoter.

In addition to the battle with Carnegie Tech, Pitt men today have their eyes focussed on the meeting between Syracuse and Penn State at State College. Syracuse plays the Panthers here next Saturday and Penn State comes here on Thanksgiving Day. The Pitt scouts expect to get an eyeful of today's doings for the information of Coach Sutherland.

It's Always Fair Weather When Oldtimers Get Together -:- -:- *BY TAD*

WHAT A BOUT THIS IS EH BILLY?— BEST IVE SEEN IN YEARS AND YOU AND I HAVE SEEN THOUSANDS OF GREAT FIGHTS HAVENT WE OLD TIMER-P
I'LL BET WEVE BEEN TOGETHER AT THE RING SIDE AS OFTEN AS ANY TWO MEN IN AMERICA
THAT WHITE BOY IS JUST ABOUT AS TOUGH AS KID LAVIGNE AND THERE NEVER WAS AS GOOD A MAN AT 134 LBS
WELL— THAT IS IF YOU LEAVE OUT JOE GANS WHO COULD LICK ANYTHING HIS WEIGHT
GANS AND LAVIGNE NEVER FOUGHT — BUT YOU DONT MEAN TO SAY THAT JOE WOULD HAVE A CHANCE WITH THE SAGINAW KID-
LISTEN - IN THE RING GANS HAD NO EQUAL— HED HAVE LICKED LAVIGNE TO A FRAZZLE
BILLY - YOURE MISSING ON TWO CYLINDERS IF WALCOTT COULDNT LICK LAVIGNE HOW COULD GANS DO IT?
AW- RATS. SAY, WHAT YOU DONT KNOW ABOUT FIGHTERS WOULD FILL 5 OR 6 LIBRARIES. YOURE CUCKOO
GANS COULD LICK LAVIGNE 1/ EVERY NIGHT
WHY DIDNT THE KID FIGHT JOE
LAVIGNE WOULDA KILLED HIM
AW RATS
AP 10-27
© 1928 by Int'l Feature Service, Inc. Great Britain rights reserved.

SPORT COMMENT

By JAMES J. LONG

(Continued from Page Nine.)

that nearly all of the plaid players of this season are big. Even last season, Pitt's weight was below the Panthers yearly average, and this fall's team is lighter than the 1927 outfit. On the other hand, Carnegie has an exceptionally heavy and powerful eleven, as may be judged from the fact that one end weighs 192 pounds, and there are players ranging from 202 to 230 pounds, both guards and one tackle.

JIMMY HAGAN, one of Pitt's star halfbacks in 1925, 1926 and 1927, and who was particularly brilliant last year, is far from the scene of Pitt-Carnegie action today, but his heart will be at the Stadium.

Hagan is employed in Chicago at present and a Pittsburgh man who returned from that city yesterday reports that he had a long talk with the Windber High School product with football as the main topic.

"JIMMY is the same clean, decent lad he always was," said the Pittsburgher, "and his boss assured me he was making good, with a vengeance, just as might have been expected. In his usual quiet manner Jimmy remarked to me during a discussion of the Pitt-Carnegie game: 'I would break a leg to help the boys win this one.' And here is one case where I believe he meant it literally. If Pitt had a couple of Jimmy Hagans on this year's team the prospects would be better."

Jimmy Hagan.

SOME of the big college football teams that have not been beaten this year are likely to be erased from the undefeated list before nightfall, as they will be up against formidable opposition in this afternoon's games.

At least one of the elevens not yet defeated nor tied is certain to go down at New Haven unless the contest ends in a draw, as the Army and Yale are to come together. Both have been scored on, Yale twice and the Army once, but neither has been beaten nor held to a tie, though the Army had a close call when it nosed out Southern Methodist by a score of only 14 to 13.

SEVERAL of the other undefeated teams will have a hard time keeping their slates clean in the tough games that they must play today. As in the case of the Army and Yale, one eleven or the other must suffer its first beating, barring a tie, when Nebraska meets Missouri, also when Iowa encounters Minnesota and Princeton faces Cornell.

Dartmouth has Harvard to beat, Ohio State must take on Indiana, New York University is up against Colgate, Tufts is called upon to tackle Brown, Wisconsin contracts to give Michigan the latter's fourth straight defeat, Georgia Tech plays North Carolina, Penn tangles with the thus far feeble Navy, Lafayette's opponent is West Virginia, Florida tussles with North Carolina State, Temple lines up against Providence, Connecticut Aggies play Vermont, and Florida meets Sewance. The first named team in each of the above games has yet to taste defeat, Princeton (though once held to a tie), Lafayette (also tied), Penn, Tufts, Georgia Tech, Florida, Temple and Connecticut Aggies have not been scored on.

WHETHER Roy Worters signs with Pittsburgh or not he will not be sold or traded to any other team. That was the announcement made by Benny Leonard yesterday in reply to rumors published in New York that Worters would be traded for Lionel Conacher and Joe Miller. The goalie did not sign at his conference with Treasurer Leonard yesterday, but they departed on very friendly terms and it is probable that all differences will be straightened out at a second meeting, though Worters says he will stand pat. Benny now turns his attention to Bert McCaffrey and Harold Cotton, other holdouts, and is likely to get them in line quickly. Leonard is considering a suggestion made by Worters to improve team play—that a bonus or prize be offered for each assist as well as for each goal scored by a Pirate player. Benny also announced a change in the Pittsburgh uniforms. The Bucs will wear Harding blue jerseys, with a gold shoulder, and a gold stripe running through the blue background.

Bert McCaffrey.

MAX CAREY, former captain and centerfielder of the Pittsburgh baseball club, now a member of the Brooklyn Dodgers, arrived in Pittsburgh last night to spend a few days attending to business matters connected with his oil interests.

Questioned about Manager Robinson's offer to resign the Brooklyn managership provided the directors consented to name Carey in his place, Max said he had not received any official word on the subject.

RACE AT BUTLER

BUTLER, Pa., Oct. 27.—The leading board and dirt track drivers in Western Pennsylvania are on edge for the 75-mile and 25-mile races scheduled last Saturday, but were called off on account of cold weather.

OAKMONT MEETS VERONA

The big independent gridiron battle scheduled for Oakmont Sunday between the Oakmont A. C. and the Verona Moose is going to be played to a packed crowd, according to Manager Patrizio. Both clubs have been staging extensive workouts during the week, and the game, handled by competent officials, will be called at 2 o'clock sharp.

EASTERN GRID

(Continued from Page Nine.)

which are included such features as the Columbia-Williams, Brown-Tufts, Georgetown-Duke, Bucknell-Gettysburg and Boston College-Boston University affairs the figure climbs to 497,000.

It will take something like 1,000 young men in the peak of physical condition to do the entertaining. By now most of them have gone through the fire of three or four good games and here and there a sturdy team has proved outstanding quality.

Yale and Army are two of these. Both unbeaten and untied, you can write your own ticket here. Army has disposed of two major foes in Southern Methodist and Harvard, but just squeezed through the first of these engagements. Yale trimmed Georgia and trounced Brown in impressive fashion a week ago. Yale won last season by four points and has had the Indian sign on the Cadets most of the times they have met. Garvey for Yale and Cagle for Army, elusive sensational backs, seem likely to be the centers of attention.

BIG GREEN FAVORED

Dartmouth is being favored over Harvard largely because of the gazelle-footed Marsters and a tricky forward passing attack, and a strong Pennsylvania team is picked to beat the groggy Navy eleven which eked out its first victory in four starts at the expense of Duke last week.

New York University is favored over Colgate although the only blot on the upstaters' record is an early season reverse at the hands of Vanderbilt suffered in the Southerners' own climate. Colgate with Dumont, Dowler and Galloway has a team that will test such hitherto hardy violets as Cap'n Al Lassman in the backfield and Ken Strong in the backfield. Last year's game resulted in a scoreless tie after Lassman had been taken out with a broken leg.

CORNELL MAY LOSE

Princeton is figured to beat Cornell by those who have been inclined to take Gil Doble's sad stories seriously. The Tigers did it last year at Ithaca when relations were reversed after a lapse of 20 years, although the Red team gave them a scare at the start.

Holy Cross and Marquette revolve in different sectional orbits and there is little dope available.

Yesterday's Grid Scores

COLLEGIATE

Salem	13—Broaddus	0
Ky. Wesleyan	60—Union College	0
Eureka	3—State Normal	0
Simpson	0—Persons	0
Wesleyan	26—Tolmer College	21
Still (Ft. Moines)	13—Trinity	0
Omaha Univ.	7—Wayne Normal	0
Hen'son-Brown	47—Hendrix	0
Winona Teach.	14—St. Cloud Teach	2

SCHOLASTIC

Schenley	6—Oliver	0
Carrick	20—Langley	6
South Hills	6—Dormont	0
Bellevernon	12—Perry	7
Ben Avon	7—Crafton	0
Duquesne	24—Swissvale	6
McDonald	7—Coraopolis	0
West Newton	20—Pitcairn	0
East Pittsburgh	32—Munhall	0
Welch	18—Northfork	0
Morgantown	20—Sterling	13
Charleston	39—Glassport	0
Charlerot Jrs.	26—N. Bellevernon	0
Rayen, Youngs.	26—Erie Central	0
Zanesville	32—Cambridge	0
Allegheny	34—Shadyside Acad.	0
Beaver (Bluer'd)	8—Princeton	0
East Brady	18—New Bethlehem	0
Burst	14—Mt. Pleasant	0
Youngwood	19—East Huntingdon	0

Pitt, Tech Play Today

(Continued From Page Nine.)

been in hiding at resorts outside the city, are not due to appear until shortly before game time. Neither coach will make any definite lineup announcement until time for the kickoff.

A defeat for the Tartans today will injure the chances that may be in store for the claiming of the eastern title. Georgetown, New York University and Notre Dame are still in the path of the Plaid, but a win over Pitt today will go a long way toward boosting the morale of the players so as to carry them through the gruelling battles to come.

Pitt must strive mightily to stave off defeat. Syracuse, Wash-Jeff, Nebraska and Penn State remain to be played. Defeat today will hardly serve to raise the Pitt spirit, especially since West Virginia has scored a triumph here.

University of Pittsburgh officials have completed arrangements for the handling of at least 50,000 fans. It is confidently expected that there will be in the neighborhood of 55,000 in the Stadium when the battle starts. There will be 1,350 general admission tickets placed on sale at noon for the benefit of those who wish to patronize the $1.25 section.

The two bands will be there—the Panther in its cage—the pretty girls—your wife, my wife—the bottles, both full and empty—mostly the latter, and the old football spirit. Looks like we'll all go to town this afternoon—eh wot?

While old Pitt and Tech are struggling in a death grip here, the city's other undefeated and untied eleven, the Durable Dukes, of Duquesne, will be putting their durability to its severest test at Beaver Falls, meeting up with Mac Flenniken's Geneva College Covenanters in a Tri-State Conference battle.

TITLE AT STAKE

Upon the result of the game will hinge the final settlement of the conference champion. Geneva is defending the laurel, having won it four years ago, when the organization first came into being, and through the excellent coaching of Bo McMillin has held it ever since.

The Dukes are cruising along on the crest of their greatest football year. It will be a great year, whether they beat Geneva or not, for Wash-Jeff, a bigger and more noted foe than Geneva, has been taken into camp. Geneva figures to beat the Dukes today, for the Covenanters have shown great power in their conference triumphs to date, and, despite the defeat suffered at the hands of Bucknell, have been recognized as having a fine eleven.

Duquesne is crippled for this struggle. Doggo Burns, the crack halfback and one of the stars of the Wash-Jeff triumph, went to Beaver Falls this morning as a spectator and not a player. His injured knee, one of those trick ones that insists on coming out, like a fall debutante, with the least provocation, has refused to heal under the skilled treatment administered by Brew (Big Shot) Jackson. Burns can't play today, and his loss is a severe one to Coach Layden.

HAVE SPECIAL TRAIN

A special train is to leave the city at noon over the P. R. R., bearing a full 2,000 Duke rooters and the university band. The team left early this morning and will be quartered at one of Beaver Falls' inns.

The Duke reserve eleven is at Kiski today for a fracas with Bob Mittinger's Kiski warriors. Coach Propokovich of the Duke Preps is in charge of the local squad.

Preliminary to the Pitt-Tech varsity battle at the Stadium, the freshmen elevens of the institutions will do battle in the annual frosh-plebe embroglio. This contest is slated to start at 12:45.

J. H. Moffat, of Princeton, will referee the big game. J. L. Buckholt, Holy Cross, is to act as umpire; G. N. Bankhart, Dartmouth, head linesman, and C. L. S. Raby, Gettysburg, field judge.

And the starting time, fellow citizens, is 2:30 p. m. Be there!

BELLEVERNON BEATS PERRY

BELLEVERNON, Pa., Oct. 27.—Displaying a beautiful aerial attack, the Bellevernon High gridders outplayed and outsmarted their heavier opponents, Perry High of Pittsburgh, from start to finish before a crowd of 2,000 fans, 12 to 7, here yesterday.

Bellevernon—12.		Perry—7.
Simpson	L. E.	B. Taylor
Martin	L. T.	Blind
Tonarelli	L. G.	Dennis
Rattray	C.	(C.) Bittel
Shosky	R. G.	Council
Caputo	R. T.	Rodgers
C. Wasleck	QE.	Hunt
Feyman	L. H.	Brown
Bierer	R. H.	W. Taylor
Baur	FH.	Stimble
Lambert (C.)	C.	Carlisle

P. A. A. CLOSED TITLE SWIM MEET CARDED

The Pittsburgh Athletic Association will hold its seventh annual closed swimming championships and toy speed boat regatta tonight at 8:30 o'clock.

The meet will be opened by a match race between 6-year-old girls. The toy speed boat races are always entertaining and the club championships for both girls and boys in various age classes are certain to be close and hard-fought.

The feature, however, is the open event on the program—50-yard freestyle race for men for the Thomas Oliver Matthews Memorial trophy. The trophy, which is a bronze plaque, was donated by Mrs. Bertha L. Matthews in memory of her son, Tim, who, at the time of his death, was the captain of the Winged Head team.

PHIL GOLDSTEIN DUE TOMORROW

PHIL (CHAPPIE) GOLDSTEIN, local Jewish lightweight star, returns tomorrow from his boxing headquarters in New York, where he has been training for his 10-round windup battle with Cuddy DeMarco, local veteran, at Motor Square Garden, Monday night. He will work out lightly in the Motor Square gymnasium tomorrow afternoon.

DeMarco is scheduled to put the finishing touches on his hard training in the Webster Hall gymnasium today. Cuddy has done all of his recent conditioning there and says that with the facilities available he will be in better fighting trim than he has been for a local fight in a long time.

The bout will be a duel between the experience of DeMarco and the youth and agility of the ambitious Goldstein. Compared with DeMarco, Phil is a mere boxing babe in arms, although he has done considerable campaigning against stars here and in the East since he quit the amateur ranks a few seasons ago.

Jackie Rodgers, Negro bantamweight flash of the North Side, meets Dan Billick of Duquesne, stablemate of Goldstein, in the eight-round semi-final Monday. Dominick Profio, welterweight knockout star of Cecil, boxes K. O. Chappis, a newcomer from Scranton, in the six-round preliminary; Dave McConnell, Irish-born lightweight of the North Side, and Bob Collera, a recent graduate of the amateur ranks, supply the four-round second event and Tiger Joe Randall, Negro welter from Elizabeth, Pa., and Marco Polo of the North Side will be seen in the four-round opener.

BILLICK ON SCENE

Dan Billick returned home yesterday from New York, preceding Goldstein by two days. Dan has had six bouts since turning professional two months ago under the management of Jimmy Bronson in New York, and has won all of them with the exception of his most recent one, against Willie Queble, over the eight-round route at Passaic, N. J., last Tuesday night. This bout was declared a draw. He is in fine fettle and confident of making a good showing against Rodgers.

Jack Zivic is requested to communicate with Promoter Tom Lennon at Canton, O.

Al Waldeck of Tarentum will box Young Smackey of Canonsburg and Joe Severn of Tarentum will meet Red Ryan of Washington, Pa., in the preliminaries to the Young Rudy-Freddie Fitzgerald bout at Washington, Pa., Monday night. Harry Spencer of Washington and Pete Blitman of Pittsburgh are matched for the eight-round semi-final.

Grid Games Today

(Continued from Page Nine.)

Stanford vs. Fresno, Palo Alto.
Southern California vs. Occidental, Los Angeles.
Washington vs Oregon Aggies, Seattle.
Colorado Mines vs. Western State, Gunnison.
Colorado vs. Utah, Boulder.
Gonzaga vs. Whitman, Spokane.
Idaho vs. University of California, South Branch, Moscow.
Montana State vs. Montana, Butte.
Nevada vs. St. Mary's, Reno.
Utah Aggies vs. Brigham Young, Provo.
State College of Washington vs. College of Idaho, Pullman.
Williamette vs. Colorado Teachers, Laramie.

SOUTH.

Vanderbilt vs. Virginia, Nashville.
Wash-Lee vs. Tennessee, Knoxville.
Georgia vs. Tulane, Athens.
Georgia Tech vs. North Carolina, Chapel Hill.
Alabama vs. Sewanee, Birmingham.
Arkansas vs. Texas Aggies, Fayetteville.
Baylor vs. St. Edwards, Waco.
Florida vs. North Carolina State, Tampa.
Louisiana State vs. Spring Hill, Baton Rouge.
Mercer vs. Birmingham Southern, Macon.
Mississippi vs. Loyola, New Orleans.
Rice vs. Texas University, Houston.
Southwestern vs. Arkansas, Memphis.
Texas Christian vs. Texas Teachers, Fort Worth.
Virginia Poly vs. Kings, Blacksburg.
Kentucky vs. Centre, Lexington.

SCHOLASTIC.

Peabody at Canton.
New Castle at Washington.
Butler at New Brighton.
Wilkinsburg at Greensburg.
Midland at Monaca.
Grove City at Greenville.
Ellwood City at Farrell.
Donora at Monnessen.
Monongahela at California.
Trinity at Charleroi.
McKeesport at Connellsville.
North Braddock at Turtle Creek Union.
Rankin at Trafford City.
Indiana at Punxsutawney.
Bellevue at Jeannette.

MOUNTAINEERS, MAROON SET

EASTON, Pa., Oct. 27.—(AP.)—Lafayette and West Virginia football squads rested last night only a few miles apart, on the eve of their engagement here today. The Mountaineers were at Bethlehem, where they went through a brief practice on Lehigh's gridiron, while Lafayette went through a short workout here yesterday.

The Maroons, extended to their limit in their scoreless tie battle with Bucknell last week, face even stronger opposition in the West Virginia combination which has lost only an upset game with Davis-Elkins. In their favor, the McCracken players have the traditional fact that a West Virginia eleven has never defeated the Maroons, the nearest approach to that objective being the 7-7 tie played last year at Morgantown.

SALEM TRIMS BROADDUS

SALEM, W. Va., Oct. 27.—Failing to get results at line-pounding after abandoning the extensively-planned aerial attack, Salem College played ragged ball at Philippi yesterday afternoon in defeating the Broaddus College eleven, 13-0.

The Town Hall

Should be down town central to all points of Allegheny County

We are urging the County Planning Commission and the County Commissioners to build the TOWN HALL on the large plot of ground of the Fourth Avenue Railroad Yard and adjacent property; bounded by Forbes Street, Liberty Bridge approach and Blvd. of Allies.

We are urging that the County Jail be removed and the site converted into a Public Square or Park; thereby creating a beautiful and magnificent Civic Center, of which the Court House (the Richardson Masterpiece), City-County Building, New County Building and TOWN HALL will each be an important part.

Our circular entitled "TEN MILLION DOLLARS FOR A CIVIC CENTER," contains aerial photograph and street plan.

We will gladly mail one to you upon request.

GOLDEN TRIANGLE TOWN HALL ASSOCIATION
David E. Brown, Secretary.
1006 May Building, Fifth & Liberty.

ACTION IN INTERSECTIONAL FRAY

Photo by Pittsburgh Sun-Telegraph.

OLIVER HALFBACK GAINS ON DOUBLE PASS

Though Schenley High was victorious in its annual intersectional battle at Malone Field yesterday against Oliver, the North Side eleven gave the Bellefielders a great ball game. At one time its attack failed by inches to put a touchdown across. Halfback Worablak, of Oliver, is shown above as he made a fine gain on a double pass play around Schenley's left end. He netted 18 yards and a first down on the play, putting the ball within scoring distance for Oliver.

OUTINGS NEXT SUNDAY

Eastern Time

$3.50 Round Trip — CLEVELAND
Lv. Pittsburgh 8.30 am
Lv. Federal Street 8.35 am
Lv. Cleveland
Euclid Ave. 7.25 pm
Harvard Ave. 7.36 pm

$1.75 Round Trip — Youngstown
Lv. Pittsburgh 9.00 am
Lv. Federal Street 9.05 am
Lv. Youngstown 7.27 pm

Pennsylvania Railroad

Homewood
Wilkinsburg
Edgewood
Swissvale

EAST END NEWS

Oakland
Squirrel Hill
Homestead
Braddock

Thieves Get Rich Haul in East End Drug Store

ROBBERS HOLD UP CLERK

Two armed robbers entered the confectionary of Louis Dougherty, 7755 Tioga street, late last night and held up the clerk, Nick Klever, and took $34 from a cash register.

Kleber told police that while one of the men kept a revolver pressed against his side, the other took the money.

MOTHERS' CLUB FORMED

The organization meeting of the Mothers' Club, the auxiliary of the Jewish community center of Braddock, was held last night. More than 100 Jewish women of the tri-boroughs attended.

The work of the auxiliary will be the supervision of the children attending the Hebrew and Religious schools of the center and their activities.

Officers are Mrs. Joseph Blumenfield, president; Mrs. Samuel Littman, first vice president; Mrs. L. Pollack, second vice president; Mrs. Samuel Blumenfield, recording secretary; Mrs. J. H. Goldy, financial secretary, and Mrs. Alex Miller, treasurer. Fifteen directors were appointed. Manes Kostman, president of the center, presided.

Maid Disappears, So Does $9 In Cash

Mrs. J. L. Linecoff, 5815 Bartlett street, Squirrel Hill, hired a new maid, she told police, but maid and $9 disappeared at the same time, according to her complaint.

Mrs. Linecoff told police the maid gave her name as Sarah Harris, Negro woman, of 905 Bedford avenue. The money disappeared from a table, Mrs. Linecoff said. The maid left in such a hurry that she forgot her coat and hat and an empty suit case, police were told.

Studied

ETHEL M. EDWARDS

Ethel M. Edwards, 1406 Louise street, Munhall, soprano at Wilkinsburg Baptist Church for the past six years, has returned from a four-month trip to Europe. Three months were spent in Milan in study with Maestro Chev. Oscar Anselmi. She expects to go back in the spring with a view of entering grand opera.

RED CROSS TO GIVE CLINIC

The Red Cross will give a special first aid clinic at the First Baptist Church, Bellefield and Bayard streets, at 6 o'clock tomorrow evening, demonstrating to men and women the modern scientific method of saving life, alleviating suffering in such as serious traffic, home and other accidents and no doctor at hand. Special features of the clinic being artificial respiration, antiseptic dressing of wounds, controlling severe hemorrhage, shock, etc., and cases of serious sudden illness.

ROOMERS DISAPPEAR, TAKE BEDDING ALONG

Mrs. C. H. Hilles, of 7240 Idlewild street, East End, complained to police yesterday that the man and woman and three children to whom she had rented two rooms on Sunday night had disappeared, along with the bedclothes and linen valued at $100.

Pittsburgh Sun-Telegraph

SATURDAY, OCTOBER 27, 1928

Auto Hits Boy, Hold Driver

Darting from the curb in Franklin street, near Peeples street, Wilkinsburg, Herman Shrut, 11, of 313 Trenton avenue, Wilkinsburg, was struck and seriously injured by an automobile driven, police say, by Edward J. Kunz, of 407 South avenue, Wilkinsburg.

The lad was taken to Columbia Hospital, where it was found he was suffering from a fractured right leg and a possible fracture of the skull. Kunz was arrested, later being released under $1,000 bail, pending the outcome of the boy's injuries.

GRANTED DIVORCE ON INDIGNITIES GROUNDS

His wife was seen frequently in company with Chief of Police Brubacher, of Blairsville, Richard Sutton, of 238 East Eighth avenue, Homestead, testified today in the hearing of his divorce suit against Clara W. Sutton. Sutton, purchasing agent for a local company, testified he formerly lived in Blairsville, where he and his wife separated last year. He then came to Wilkinsburg, later moving to Homestead. Other witnesses corroborated his testimony, and Judge H. H. Rowand ordered a decree drawn on the ground of indignities. The Suttons were married in 1911.

BOOSTING HOOVER

Photo by Bachrach.

MARIE B. BLACK

Miss Marie B. Black, 327 Stratford avenue, today is boosting Hoover. She is also boosting Curtis. She is vice chairman of the Hoover-Curtis Boosters' Committee, at present numbering more than 120 clubs, with, according to officers, more than 40,000 members.

Woman in Explosion Burned

Mrs. Mary Arntt, 20, Negro, of 2820 Spring way, suffered burns about the body when a kerosene lamp exploded in her home last night.

She was rushed to the West Penn Hospital, where it was said she was in a serious condition. A blaze which followed the blast was extinguished by firemen, who reported a slight loss.

WOMAN DIES OF SHOT

Nora Green, 30, Negro woman, of 125 Torrens street, shot in the abdomen during an argument in her home last Tuesday morning, died yesterday in the Pittsburgh Hospital. After being wounded the woman told police that her husband, Frank Green, brought James, alias "George" Patton, 32, of Fullerton street, to the house that morning.

She said an argument arose between the two men and Patton demanded to know why Mrs. Green had caused Patton's arrest the day before. She denied the charge, whereupon Patton, she said, drew a revolver and fired one shot at Frank Green, who fled. Mrs. Green said Patton then fired three shots at her, one of which took effect in her abdomen. Patton escaped.

MISS INBODEN ENGAGED TO WILLIAM E. BALLIET

Mrs. Michael Inmoden, of Heberton avenue, East End, announces the engagement of her daughter, Margaret Amelia, to William Elwood Balliet, of Baltimore, Md., son of Mr. and Mrs. Ambrose Elwood Balliet, of Milton, Pa.

Takes Post

PRISCILLA VOORHEIS

Miss Priscilla Voorheis, new secretary, Wilkinsburg Y. W. C. A., has taken her new post after seven years as the head of the "Y" organization at Mason City, Ia. She is from Toledo, O.

TWO DIVORCE LIBELS ARE PLACED ON FILE

Willie Cheatham Coker, 5579 Claybourne street, who says her husband deserted her in 1920, has filed a libel in divorce against George Thomas Coker in Common Pleas Court. The couple were married in 1920.

Annabelle M. Loveall, 2919 Jersey avenue, McKeesport, has filed a libel in divorce against Charles Edward Loveall. The couple were married in 1922, the husband deserting his wife in 1927.

BONDED LIQUOR TAKEN

Thieves, who forced open the front door of Schill's drug store, 5840 Baum boulevard, made a rich haul. Five cases of bonded liquor and 40,000 cigarets were stolen. An alarm clock also was taken.

The robbery occurred between midnight, when the proprietor locked the store, and 7:30 o'clock in the morning when a clerk opened the place for business. Police believe the thieves used a truck or automobile to carry away the loot.

DAVIES BURIAL TODAY

Funeral services will be held today for James G. Blaine Davies, 44, chief clerk in the Pittsburgh Bureau of Food Inspection, who died Wednesday in his home at 617 Sterrett street. The services will be held in the home at 2:30 o'clock, and interment will be in Homewood Cemetery. Mr. Davies was Republican chairman of the Eleventh district of the Thirteenth Ward and a member of the Homewood Board of Trade. He leaves his wife, a son and a daughter.

CHARGES DESERTION, WIFE ASKS DIVORCE

Emma Federman, 1326 Walnut street, married in 1898 and deserted in 1925, wants a divorce from Benjamin R. Federman. The libel was filed in Common Pleas Court yesterday. Other libels filed included those of Anna Hrenkow, 50 Bates street, who charges Michael Hrenkow with desertion, and Joseph Stupka, 1306 Mulberry way, who makes a similar charge against Catherine Stupka.

HOLY ANGELS' CHURCH OBSERVES ANNIVERSARY

The twenty-fifth anniversary of Holy Angels' Catholic Church, Hays, is being celebrated today, with special jubilee services. The celebration opened Thursday, with a solemn high mass by the Rev. David H. Haggerty, first pastor of the church and now of St. Agnes' Church, and will close Monday. The Rev. P. J. O'Neill is the present pastor.

Special exercises will be held tomorrow at the Fourth Presbyterian Church, Friendship avenue, in connection with Home Coming Day and the second anniversary of the pastorate of the Rev. Walter Lowrie Ritter. His morning sermon topic will be "Coming Home." In the evening he speaks on "The Ideal Ministry."

The Rev. John W. Sproul, evangelist of Glory Barn, preaches tomorrow morning at 11 o'clock at the Greenfield Presbyterian Church.

A special musical program features the service tomorrow evening at the East End Mission of the Volunteers of America. Capt. H. Clyde Parker will be the speaker.

Dr. Fred W. Norwood, of City Temple, London, speaks tomorrow morning at 11 o'clock at the First Baptist Church, Bellefield avenue. The pastor, the Rev. Dr. C. Wallace Petty, speaks in the evening on "The Debut of the Dreamer."

AUSTRALIAN TO SPEAK

Gifford P. Gordon, of Australia, speaks at Christ Methodist Episcopal Church tomorrow morning at 11 o'clock. Mr. Gordon spent 18 months in the United States and Canada making a survey of the American-Canadian methods of dealing with the liquor question. The Rev. Dr. Albert E. Day, pastor, speaks at the evening service.

An organ recital by Prof. A. R. Norton will precede the evening service at Homewood Presbyterian Church, Bennett street. The Rev. Dr. C. Carson Bransby speaks at both morning and evening services.

A quartet will give a special musical program tomorrow evening at 7:45 o'clock at First Presbyterian Church, Wilkinsburg. "The Religious Significance of the Election" is the morning sermon theme of the pastor, the Rev. George Taylor, Jr.

Earl Mitchell will direct the quartet tomorrow at Shadyside Presbyterian Church. The Rev. Dr. Hugh Thomson Kerr, pastor, speaks at the Vesper service at 5 o'clock on "A Short Bed and a Narrow Blanket."

"His Precious Name" and "The Sons of Noah" is the sermon subjects of the Rev. Dr. Galen B. Royer tomorrow at the Church of the Brethren, Greenfield avenue.

The Rev. Dr. L. Walter Mason preaches tomorrow morning at 11 o'clock at First Unitarian Church on "Why a Liberal Preaching Mission?"

At the East End Christian Church, South Highland avenue, the pastor, the Rev. Dr. John Ray Ewers will conduct an open forum tomorrow night on "Why This Pulpit Does Not Discuss Politics." His morning subject will be "The Leaven."

The children's sermon theme at Sixth Presbyterian Church, Forbes street and Murray avenue, tomorrow morning will be "Never Too Busy to Do Good." The pastor, the Rev. Dr. Henry H. Forsythe, will preach this sermon, together with the regular morning and evening sermons.

The Rev. Sheridan Watson Bell's sermon subject tomorrow morning at South Avenue Methodist Episcopal Church will be "The Duty of Every Citizen to Vote."

"The Power of Christlike Personality" is the Rev. Homer C. Renton's subject tomorrow morning at Oakland Methodist Episcopal Church. In the evening the Rev. Renton preaches on "The Opposite Trails of Life."

At First United Presbyterian Church the Rev. Dr. William J. Ried will speak at both services tomorrow.

"Three Main Sources of Religious Education" is the subject of the Rev. Dr. William Porkess tomorrow evening at 7:30 o'clock at St. Stephens' Episcopal Church.

POLITICS AND RELIGION

"Mixing Politics and Religion" is the subject of the Rev. Dr. Percival H. Barker's sermon tomorrow at Point Breeze Presbyterian Church. Dr. Barker will answer the following questions: "Ought the Church to Go Into Politics?" "Should the Pulpit Take Sides In a Political Campaign?" "What Should Be the Christian's Attitude Toward Politics?"

"Beholding the Word In the Flesh" is the subject of the Rev. B. M. Paul's sermon tomorrow morning at 11 o'clock at Lawrenceville Presbyterian Church.

Tomorrow evening at Emory Methodist Episcopal Church, the pastor, the Rev. Dr. W. Wofford T. Duncan speaks on the topic, "The Religious Issue." He will discuss the question as to whether there is a religious issue in the present presidential campaign and, if so, what it is. He also will speak at the morning service.

The Rev. W. E. Allen, pastor, Lemington Presbyterian Church, Vassar and Grotto streets, speaks tomorrow evening at 7:45 o'clock on "The Rules of the Game."

The Rev. Dr. W. L. McEwan preaches both morning and evening sermons in Third Presbyterian Church tomorrow. In the morning he will deliver a sermon on "America's Unfinished Task." He will take as his theme in the evening "The Heart of the Gospel."

21 CHICKENS KILLED BY DOG

Twenty-one chickens fell victims to a stray dog at the home of Mrs. William Miller, 4121 Saline avenue, according to a report made to Squirrel Hill police.

Mrs. Miller said she heard a noise in the chicken coop at the rear of her home and when she and other members of her family investigated they surprised a dog killing her fowls. The dog escaped and police have been ordered to be on the lookout for stray canines.

WIDOW IS WILLED BULK OF ESTATE

Oliver B. Einstein, 1825 Whiteman street, in his will directs that his $15,000 estate be placed in trust and that 75 per cent of the income be paid to his widow and 25 per cent to his children.

'Ware Red Hair, Woman Passes Bad Check

Beware of a red-headed woman!

This warning has been broadcast throughout Wilkinsburg by police following complaint of Miss E. B. Maxwell, proprietor of a florist shop at 812 Wood street, Wilkinsburg, that the woman in question passed a worthless check on her.

Miss Maxwell told police the woman came into her shop to buy flowers. She purchased $9 worth of blooms and presented a check for $15. Miss Maxwell gave her $7 in change.

The woman is described as being between 38 and 40 years old.

SEPARATED 40 YEARS, BROTHER, SISTER MEET

Separated for 40 years, Mrs. John Shields, of Niagara Falls, Ontario, and her brother, John Martin, of Homestead, were reunited yesterday. The reunion will last for several days at the home of Martin's daughter, Mrs. W. L. Green, 520 Ninth avenue, Munhall, a niece whom Mrs. Shields never saw until yesterday.

Forty years ago Martin left his home in Ireland to seek his fortune in this country. He came to Pittsburgh, where he worked for a while, then went to Homestead. His sister, whom he had left at home, married later and, with her husband, emigrated to Chicago. Later her husband died and she and her daughter, Jean, moved to Niagara Falls.

SIDEWALKS OF PITTSBURGH

BY HAVEY J. BOYLE

ALBERT V. ROSELL, a Pittsburgher by adoption, believes "thar's gold in them hills." He is a soft-spoken Peruvian, who gained an education in what he says is the oldest school on this continent,

the University of Lima, compared to which educational ancient Harvard is still in long clothes.

* * *

Mr. Rosell, who has an office at 743 Wbash Building, is making ready to embark on one of the oldest and thrilling adventures known—the quest for buried treasures of long dead centuries. In his native Peru, he says, there are hidden cities of gold, awaiting an intrepid explorer.

* * *

WHEN a famous Spaniard conquered Peru he was just a little careless in his methods of gathering up native heirlooms and trinkets of value. His naive custom of grabbing a precious set of earrings by cutting off the ears that went with them, made the natives just a little circumspect about exhibiting their treasures and so they hid them. And even before the Spaniards came much treasure—mostly gold—was laid away in the tombs of the Inca emperors to appease strange gods, perhaps, or to satisfy the vanity of kings.

* * *

Now Mr. Rosell, who is by no means the first venturer for the hidden gold, plans an expedition to visit Peru, in the vicinity of Cuzco, the old capital, and there unearth fabulous wealth.

* * *

MR. ROSELL traces his ancestry back to the first empire of Peru and on down through the centuries mothers have whispered to sons and sons to their children of where the gold was secreted.

The information was not trusted to treacherous quill or pen, but always was handed down by word of mouth.

* * *

But why don't Peruvians, themselves, go after this hidden treasure, which has been the subject of many a Sunday supplement article, as well as topics in magazines of research and exploration? Only a few know much about it and then there is a native inertia and, of course, politicians. Even in Peru there are precinct leaders and now and then a zero district.

* * *

AN EXPEDITION under the protection of the American flag, Mr. Rosell says, would encounter only a few of the difficulties that a native expedition would suffer.

Mr. Rosell needs an archaeologist, an engineer, as well as three or four huskies who can swing well-guided and resolute hats. For on a night, when the sky is moonless, there may be work now and then for a few huskies.

* * *

Mr. Rosell, who tells of an American who found great wealth in Peru in treasure hunting, does not own the air of a stock salesman or the fellow who booms those real estate lots that are a couple of miles from shore. His slouch hat and baggy trousers do not set him up as a potential treasure trove explorer. Nevertheless he is earnest.

Will Rogers Says

NEW YORK, N. Y., Oct. 27.

The best thing I have seen in a political speech was where Chairman Raskob said he had 11 children.

That's wonderful. If more men in politics would raise children instead of "issues" we would have a bigger and better country. No wonder Al wanted to swing him over to his side.

New York is getting their disguises ready, and memorizing the various names they are to vote under all day November 6th.

Coolidge gave Mary and Doug lunch, but took nothing off their income tax.

Yours, *WILL ROGERS.*

(Copyright, 1928, by McNaught Syndicate.)

Homewood :-: $700,000 Church Rises :-: Holy Rosary

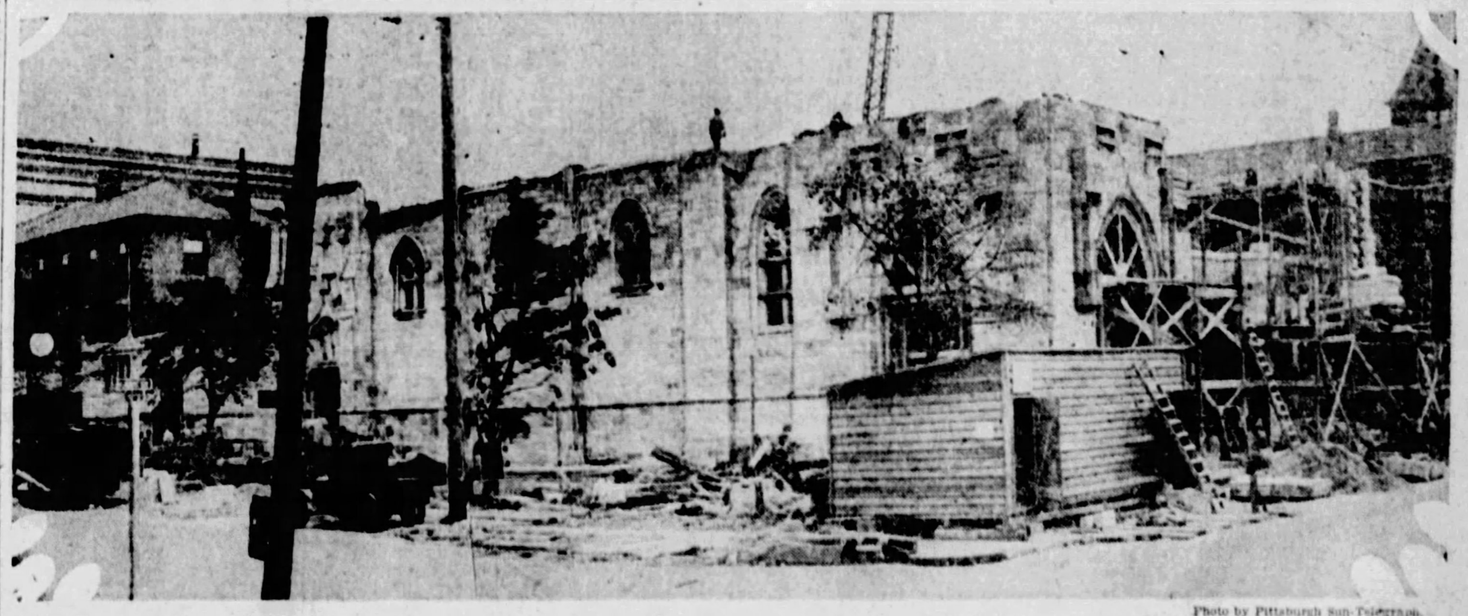

Photo by Pittsburgh Sun-Telegraph.

This is a picture of the new Holy Rosary Catholic Church which is under construction alongside the old one at Lang avenue and Kelly street, Homewood. Begun last April, the church will be ready next August with a capacity of 1,400 and at a cost of $700,000. There are five altars. The exterior is of limestone, the interior marble and stone. Father D. J. Malady is pastor.

COMPLETE NEXT AUGUST

EVENING Stocks and Bonds SUN-TELEGRAPH Latest Financial News MARKETS

Forbes

What Makes Big Business Men Popular; Bulls Bullish?

—By B. C. FORBES—

BUSINESS leaders are judged by what they contribute to the world, not by what they collect from it.

This was brought out very forcefully at the memorable banquet tendered seven "pioneers of American industry" in New York this week. The vast audience always applauded references to what this or that pioneer had done for the benefit of his fellow men.

Edison aroused the greatest demonstration of all. A reference of the geniality and warm-heartedness of Charles M. Schwab also struck an extremely responsive chord. Ford was very loudly applauded. When Julius Rosenwald's philanthropies were mentioned the audience broke into cheers. Orville Wright also got what the theatrical people call a "good hand." George Eastman, although he has wisely distributed many millions in recent years, apparently was less well known, as was the case with Harvey S. Firestone.

LORD MELCHETT, formerly Sir Alfred Mond, the chemical king of Europe, who made a notable address, was most loudly applauded when he condemned mere selfish money-making as being unworthy of any real human being, and extolled individual, corporate, national and international efforts to raise the status of ordinary folks and to bring about all-around amity, happiness and prosperity. Neither this very large employer of labor nor his distinguished father ever experienced labor troubles, notwithstanding that labor troubles have plagued almost every employer and every industry in Europe since the war. Obviously, this conspicuously successful industrialist must have practiced what he preaches.

The theme of Dr. Nicholas Murray Butler's address in presenting the pioneers was "gain and service." Gain without service, he emphasized, was not laudable. But he pointed out how the spirit of service was taking wider and wider possession of industry in this country. Not one of the pioneers being honored that evening had distinguished themselves merely as money-makers, but each, he declared, had sought to render genuine public service.

ONE veteran business leader sitting at my elbow (Frank Seamon, dean of the advertising profession) remarked to me: "This is a wonderful country. Not one of these seven men had a grandfather known to the public—nor even a well-known father—nor a rich father. They have all lifted themselves up."

My own mind went back to the early days of stress and struggle related to me by nearly all the honored pioneers. Edison hadn't a nickel in his pocket when he first struck New York and begged a cup of tea from a tea taster. Henry Ford's early struggles we all know about. Schwab was paid a dollar a day when he got his first steel mill job after having driven a stage coach and served behind a grocery counter; later his wife gave up her tiny sitting room that Charlie might fit up a laboratory.

George Eastman struggled along as a clerk to support a widowed mother and contracted such a horror of poverty that many a night he was haunted by nightmares of coming poverty even after he had become several times a millionaire. At one time things went so badly with his photographic plate-making that he had to shut his plant and his hair turned white in two weeks.

NOT one of the seven holds a college degree—except that all of them have since received honorary degrees from universities.

All of the foregoing carries encouragement for the rest of us.

STOCK market operators are interested in the return from Europe yesterday of W. C. Durant, recognized as the kingpin of the bulls. The so-called "big ten" are still actively manipulating the market and expressing confidence that the rise will continue. They proclaim that Hoover's election, which they take for granted, will give the market a fresh lease of life.

Meanwhile, there is every indication that strenuous efforts are being made to unload accumulations of different boomed stocks.

CHRISTMAS trade promises to break all records.

(Copyright, 1928, by B. C. Forbes.)

CHICAGO BOARD

The following quotations on the Chicago Board of Trade are reported by A. S. Masten & Co.:

	Year Ago	Yesterday	Open
WHEAT—	Close.	Close.	Today.
December	1 26	1 14⅞	1 14⅞
March	1 29⅝	1 19⅛	1 19⅛
May	1 31⅞	1 21⅞	1 22⅛
CORN—			
December	83⅞	83⅛	81⅛
March	87⅛	86⅜	83⅝
May	89⅞	86⅝	85⅜
OATS—			
December	47⅝	42⅞	40
March	49	43⅞	
May	49⅞	44⅜	41⅝
RYE—			
December	98⅛	1 00⅜	1 01⅛
March	1 01⅞	1 03⅝	
May	1 02⅛	1 05⅜	
LARD—			
October	11 95	11 42	
November	11 90	11 45	
December		11 37	11 37
January	12 50	11 27	11 25
March		11 32	
May		11 32	
RIBS—			
October	12 00	12 60	
December		11 95	
BELLIES—			
October	13 00	13 50	
November	12 70	12 60	
December		12 35	

PETROLEUM PRICES

Pennsylvania (N. Y. Transit 2-thes)	$2.45
Bradford (National Transit Lines)	2.45
Pennsylvania (National Transit Lines)	2.35
Pennsylvania (S. W. Pa. Pipe Lines)	2.35
Pennsylvania (Eureka Pipe Lines)	2.40
Pennsylvania (Buckeye Pipe Lines)	2.40
Meister grade	1.70
Corning (Buckeye Pipe Lines)	1.60
Cabell grade (Eureka Pipe Lines)	1.45
Somerset (Cumberland Pipe Lines)	1.10
Ragland grade oil	.85
Western Kentucky	1.60
Lima	1.40
Indiana	.90
Princeton	1.30
Wooster	1.27
Plymouth	1.27
Illinois	1.55
Waterloo	.95
Saginaw (Mich.) Bena rand oil	1.19
Saginaw (Mich.) Saginaw sand, 47 cc gravity	1.80
Canada (Canadian)	....

STOCKS STAGE REMARKABLE COMEBACK

NEW YORK, Oct. 27.—(AP.)—The stock market today staged rather a remarkable comeback, considering the violence of yesterday's belated break, sober consideration of the factors governing current speculation apparently leading to the conviction that the precipitate selling had been overdone.

There was such a rush to buy that prices in today's brief session were speedily lifted 3 to 12 points. The ticker fell nearly 15 minutes behind the market and total sales probably exceeded 1,500,000 shares.

Some of the advances were startling. Radio climbed 12 points to 237½, or within striking distance of the peak, while Western Union, which has been linked with Radio in current gossip suggesting closer affiliations, rose 11 points to 195, the best price in all time.

It was a broad market generally today, with the higher priced shares, as a rule, moving to levels substantially above the previous close. There were gains of 8½ points in Montgomery Ward, 7¼ in Allied Chemical, 6¾ in Atlantic Refining (old), and 6 in R. H. Macy. Advances of 5 to 6½ points were made by Greene Cananea, Commercial Solvents, Union Carbide, American International and Murray Corporation, such representative issues as General Motors, United States Steel, American Smelting, Curtiss, Gold Dust, Timken Roller Bearing and Matheson Alkali.

Railroad shares were active and kept well up with the procession. St. Louis Southwestern rising 5¾ points to a new high price at 122⅜. Some new high prices for the year, or longer, also were established by moderate and low-priced industrials, notably Jordan Motor and Best & Co.

The closing was strong.

NEWS AND VIEWS

Trade Progress Encouraging.

Dun's weekly trade review says: "With favorable features still predominating, the month now closing has done, on the whole, a period of encouraging commercial progress. In contrast to the movements in certain speculative channels, the course of general trade has remained orderly, and nothing in the present situation suggests any deviation from this gratifying condition. Even with a national election near at hand, there continues a conspicuous absence of uneasiness in business circles with no indication that political considerations are causing special hesitation. Such weak spots as prevail are due to other elements, and the unsatisfactory aspects are outnumbered and outweighed by those of an opposite character. With a few exceptions, the trend in the major lines this autumn has been toward expansion, and in some instances the gains have been rather more marked than was commonly expected. Apart from the quite unusual buoyancy of the steel industry, which holds first rank in point of activity, the recovery in the textile branches is a significant and reassuring development. Weekly bank clearings $11,809,406,000, an increase of 18.6 per cent over a year ago."

Curtis Publishing Capital Increase.

Curtis Publishing Company has called a meeting of stockholders for January 4, to vote on an increase in common stock to 1,800,000 shares from 900,000 shares. Stockholders of record January 21 of Curtis Publishing Company will be given one additional share of stock for each share held.

Corn Products Profit Up.

Corn Products Refining Company reports for nine months ended September 30 net profit as $8,906,388, against $8,125,874 in the 1927 period.

Mid-Continent Profits Growing.

Mid-Continent Petroleum Company and subsidiaries report September quarter net profit of $3,992,454 after interest, amortization and surrendered leaseholds, but before depletion, depletion and federal taxes, compared with $2,216,275 in the preceding quarter and $2,558,502 in the third quarter of 1927. Nine months profit was $7,451,119 before depreciation, depletion and federal taxes, as against $7,443,357 in the 1927 period.

Simms Petroleum Doing Better.

Simms Petroleum Company and subsidiaries report for the third quarter ended September 30 net profit of $269,093 after interest, taxes, drilling costs, depreciation, depletion, etc., equal to 39 cents a share on 690,118 shares, against net profit of $41,512 in the preceding quarter, and net profit of $234,200 or 34 cents a share earned on 689,789 shares in the third quarter of 1927. Net profit for first nine months amounted to $499,256 after above charges, against net profit of $22,591 in the first nine months of 1927.

Stocks Not Too High—Durant.

Returning from Europe, William C. Durant stated he were witnessing a rising bull market and that he was still of the staunch conviction that the prices of good stocks will continue to seek higher levels.

"For the last week we have heard constant cry that prices of stocks are too high. I most decidedly disagree. It is not that prices of good stocks are too high, but rather that a year ago prices were much too low," Mr. Durant predicted that General Motors at the next meeting of directors would in all likelihood split the common stock 2½ for 1 and that the new stock would sell around $90 at which basis it would be equal to $300 for the present stock. Also returning on the Berengaria was Charles Fisher, of Fisher Body Corporation, who also is a director of General Motors Corporation.

Willys Enthusiastic.

President John M. Willys, of Willys-Overland Company, returning from Europe, predicts an unprecedented increase in motor car exports in 1929. He says chances are excellent for a 5,000,000-car output in the United States next year.

General Motors Rumors.

A private wire from New York says it is now reported that a plan to declare a stock dividend of 25 per cent on General Motors and then split the stock in two, paying a regular dividend of $3 on the new stock with additional extras from time to time, is being considered. These reports, of course, lack confirmation in official circles.

Electric Goods Active.

Sales of electrical equipment were in good volume last week, with orders from industrial plants predominating, electrical World reports. Central station business was not so much in evidence as earlier in the year. Manufacturing operations in the electrical industry, taking the country as a whole, continue to show a normal rate of growth.

New York Central.

The New York Central Railroad Company in its reportt of operating revenues and operating expenses to the Interstate Commerce Commission today shows net revenues for the nine months of $282,823,180, a decrease of $8,750,106 as compared with same period of 1927. Net railway operating income for the same period was $16,404,736, a decrease of $1,167,835.

Iron Prices Up at Chicago.

Bar iron prices are up 2.10 cents a pound at Chicago. Iron and steel scrap sales in the same territory are unpromised to have been better at $14.17. This advance above quoted consumer market range of $14 to $14.50. Mahoning Valley blast furnaces and rolling mills are to continue operations next week at 90 per cent of capacity.

Anaconda Reopens Badger Mine.

Anaconda Copper Mining Company is planning to reopen its Badger State mine at Butte, Mont., with full operations scheduled to commence November 1. The mine was closed March 1, last, on account of fire. About 600 men will be employed. The mine has a production of 1,000 tons of ore a day.

Penna. U. S. Bond and Mortgage.

The election of F. J. Chesterman to the board of directors of the Pennsylvania United States Bond and Mortgage Corporation was announced yesterday by George R. Wallace, president. The new director is vice president and general manager of the Bell Telephone Company and director of the Chamber of Commerce.

Copper Reaches 16 Cents.

Electrolytic copper for domestic shipment is now 16 cents per pound, delivered to the end of January. This is an advance of one cent. Demand is good and fair sales are expected at the price today and Monday.

To List Hiram Walker.

It is understood that the securities of the Hiram Walker Company of Ontario, distillers, will be listed soon on the New York Stock Exchange. The stock made its debut on the New York Curb today on official notice.

NEW YORK CLOSE WITH COMPARISONS

STOCKS	Saturday High	Low	Close	Close Oct.26	Oct.20
—A—					
Abit P&B.	42¼	41⅝	42⅛	42½	43
Do pref.	86	86	86	85¼	87½
Abrah & S.	113	113	113	110	....
Do pref.	109	109	109	110¾	....
Do rits..	3	3	3	2½	1½
Adams Ex.	324	324	324	329	400
Adv Rmly	54	53	53⅛	53½	58
Do pref.	60⅜	59¾	60⅜	58½	61
Ahum Lo..	38⅜	37⅝	38⅜	38	3½
Air Reduc.	80¼	79⅛	80¼	80	82¼
Ajax Rub.	8½	8½	8½	8¾	9
Alaska Jun	7¾	7⅝	7⅝	7½	7¼
Ala F W P	28	28	28	28⅜	28¼
All ce Rity.	80	80	80	....	....
Allied C&D	229	227	229	221¼	229½
All-Chimr.	130⅞	130⅛	130⅛	131	....
Amal L'tin.	10⅛	10⅛	10⅛	10⅛	10
Am da Cor	33⅛	31⅝	32½	32½	31⅞
AmAgChm	183⅜	181¼	181¼	183¼	191¼
A Bk Note.	136	133¾	136	135	125
A B Sugar.	....	....	....	18½	20
Do pref.	58	58	58	58	....
Am Bos M.	36⅞	36½	36⅝	36⅛	37½
A Brn B'v.	14	14	14	13¾	13¼
Am Can..	108⅜	107⅝	107¾	107½	109¾
Do pref.	142	142	142	142	141
Am Chicle.	92½	91	92½	91½	93
A Dry Sys.	11⅜	11½	11½	11½	11⅞
Am Enc T.	71	71	71	71¼	73
Am Exp...	240	240	240	245	226
A For Pw.	47	46½	47	45	45½
Do pref.	107	107	107	107	....
Do 2d pf	95⅝	95½	95½	96	95⅞
A Hme Pd.	75	74½	74½	74½	78
Am Ice Sc.	40	39⅝	40	40	41
Do pref.	95¾	95¾	95¾	....	94½
Am Int at.	121	118	119¾	116	123
A La F&F.	8¼	8¼	8¼	8⅛	9⅜
Am Lin sd.	126½	126	126½	128	128
Am M Fdy	172	172	172	174	172¾
Am Metal.	50½	50	50½	49⅞	49¾
A Pw & L.	84½	83⅞	84¼	84¼	84⅜
Do 6% p	102½	102½	102½	102⅛	....
A Radiat..	157¼	156¾	156¾	157¾	158¼
A Rep nos.	71⅝	70½	71⅝	71⅛	66½
Am S Raz.	67⅝	67½	67½	68⅛	68½
Am Seat...	28⅛	28⅛	28⅛	28¼	....
A Ship&C.	4⅛	4⅛	4⅛	4⅛	4⅛
A Smit&R.	272¾	266½	272¾	265¾	267¼
Do pref	137	137	137	137	137
Am Snuff..	....	....	....	169¾	169¾
Do pref.	105	105	105	....	....
A Su Fdy.	55¾	55⅛	55¾	55	55
Am Sugar.	73	73	73	73½	76¼
A T & T...	179½	179⅜	179½	179⅜	179¾
Am Tob...	169¾	169	169	167¼	170¼
Do B	168½	167¼	167¼	168	170¾
Do pref.	117	117	117	117	....
A Typ F'rs	127¼	126¼	127½	128	129¾
Do pref.	111¼	110	111¼	110¼	110
A W Wks.	59⅛	59	59⅛	59¼	61
Do 1st pf	100	100	100	....	....
A Whitepf	110	110	110	....	110
Am Woo..	207⅜	189½	207⅜	189½	197⅜
Do pref.	52½	48	52½	48⅜	47½
Am W Pr.	....	....	....	....	....
Do ctfs..	15¼	15¼	15¼	15	....
A Zinc & L	43⅜	42⅛	43⅜	42⅞	49½
Ana da Cp	88	87⅛	87½	87	87
Andes Cop	38⅛	37⅝	38	37½	....
Ar Dr Md.	95⅛	94⅛	95	94⅜	98
Do pref.	113⅜	112	113½	113	113
Arm Ill A.	17¼	17	17¼	17¼	18⅜
Arm Ill B.	8¾	8⅝	8⅝	8½	8⅝
Arnold Co.	40⅝	40⅛	40⅝	40¼	41
Art Mtls..	29	28⅛	28⅛	28½	28
As'd Dr Gs	48⅞	47⅝	48¼	47⅝	47
Do 2d pf	102¼	102¼	102¼	....	....
Ass d Oil..	48	48	48	48	....
A T & S F.	197⅞	190⅞	191½	190¼	192
Do pref.	104	104	104	104	....
At Cst L..	163½	163⅛	163⅛	164	163
At G&WI..	49	49	49	48⅛	47½
Do pref.	58¼	57¼	58	57¾	....
Atl Ref...	228	220	227	221	191
Do new..	57⅜	56½	56¾	56	....
Atlas Pow.	....	....	....	82¼	81¾
Do pref.	103	103	103	102½	....
Atlas Tac.	11⅝	11⅝	11⅝	11	....
Aust Nich.	6¼	6¼	6¼	....	6½
Auto Sis C.	10⅝	10⅝	10⅝	10⅝	....
Do pref.	33¼	33½	33½	34	35½
Atostrop A	46½	46⅜	46½	....	....
—B—					
Bald Loco.	....	....	....	....	....
Do pref.	116½	116½	116½	117	116⅝
B & O. ...	112	111⅞	111⅝	111¼	111⅝
Banibg pf.	109	109	109	109	109
Bark Bros.	29½	29½	29½	....	30½
Barns'll A.	42⅞	42⅛	42¾	41½	45½
Bayuk Brs.	101	101	101	102	....
Do 1st pf	106	106	106	107	105¾
Beacon Oil.	21¾	21¼	21¾	21⅜	21⅞
B'chnut P.	77	77	77	76	78⅞
Beid Hem.	14¼	14¼	14¼	14¼	13⅝
Beth Stl...	66⅜	65⅞	66¼	65⅜	67⅞
Do 7% p	120	120	120	120	....
Best & Co.	100⅞	97	100½	95⅞	88
Bloom c'le.	40⅛	40⅛	40⅛	42½	41½
Do pref.	109½	109½	109½	....	109¾
Blu'nthal.	....	....	....	....	....
Do pref.	117	117	117	116¼	115
Bon Ami..	73⅜	73½	73½	74	....
Booth Fish	9⅝	9⅝	9⅝	9⅝	10⅝
Do 1st pf	64¼	64	64	....	....
Borden Co.	163½	163½	163½	162	168½
Bot'y CMA	12	11¼	12	....	10⅜
Briggs Mfg	53½	50⅜	51½	50	58¾
Brock Mot.	72⅛	70⅜	72⅛	71	74⅛
Brn Man..	65	65	65	65⅞	67
Bkn U Gas	162¾	162¾	162¾	163	167¾
Brun Ter..	39½	38	39	39¼	40⅝
Do rits..	⅝	⅝	⅝	⅝	....
Brun B.C..	54¼	53½	54	52⅝	56⅝
Bucyr Erie	34¾	33⅞	34¼	34	34½
Do pref.	113	112¾	112¾	112¾	....
Do C V t	42⅝	42⅝	42⅝	42¾	44
B R & P...	....	....	....	100	100
Do pref.	98½	98½	98½	....	....
Burr Ag M	170½	170½	170½	171⅜	170⅝
Bush Ter..	71	68	71	67½	62
Do deb..	108⅛	108⅛	108⅛	109	108½
ButteC&Z.	10⅜	10⅛	10⅜	10⅛	8½
Butte & S.	12⅞	12¼	12½	11½	11⅜
Butterick..	42½	42½	42½	42½	44
Byers Co..	157	153	155	152	....
By-Prd Co.	86¼	86¼	86¼	88¾	85¼
—C—					
Calif Pack.	75½	74⅞	74⅞	75⅜	76
CalnaZel..	3⅜	3¼	3⅜	3½	3⅜
Cal & Ariz.	117	115⅝	116½	114¾	114⅜
Cal & Hec.	43¼	42½	43⅜	42⅞	42⅜
CanDGAle.	78	77⅜	77½	77½	80¼
Can Pacific	217	216⅛	216⅜	215⅜	215
CannonMcC	47¾	47⅜	47½	47½	48
Case T Mch	390	390	390	385	395
CentAlSti.	39⅞	39	39⅜	39½	40⅛
CentRibM.	20	19	20	20¼	15¾
Do pref.	82⅛	82	82	....	....
CerroDeP.	104½	102½	104½	102	102⅞
Cert-Teed.	32½	31½	32½	31⅜	34½
Certo Corp	73	73	73	....	....
Chac-C M.	1⅛	16	16	16½	17¾
Do pref.	24¼	24¼	24¼	23¾	27¼
Chess & O.	185¼	185	185¼	185⅛	185
Chi&Alton.	10¾	10¾	10¾	11	10¾
Do pref.	16⅜	16½	16½	....	16⅜
Chi Gt W..	13⅛	12⅜	13⅛	13	13⅞
Do pref.	32¼	31½	31¾	32	33⅜
C M & St P	34⅛	33½	34⅜	33½	35
Do pref.	50¼	49⅝	50	50⅛	51¾
Chi North.	87	86	86½	85½	86
Chi P Tool	123½	122	122	124	127
C R I & P.	133½	132	133½	132¼	132⅝
Do 7% p	107¼	107¼	107¼	....	....
Chica C O.	52⅜	52	52	52⅜	51¾
Chuds Co.	51	49⅞	50	50	50⅜
Chile Cop.	59½	58¼	59½	58⅛	57⅜
Chrys r M.	129⅜	127¼	128⅞	127	132
City Stre B	103	103	103	104*	105
Coca-Cola.	174⅜	173½	174½	174¼	170¼
Coll ed&Ald	60	57¾	58	59	64
Col F & I..	66	65½	66	65¼	66
Col & Sou.	110½	110	110	....	110
Colum. Car.	91½	91½	91½	92	94¾
Do rits..	2⅜	2⅜	2⅜	2¼	2⅜
Col G & E.	123⅞	123	123⅞	124¼	125½
Cop Creu.	44⅝	43½	44⅛	43¼	42
Do 1st pf	95¾	93	95⅜	95	93¾
Com i Tr..	126½	123½	126½	124¼	131⅝
Do 6% pf.	98	97¾	98	97½	97
Do 7% pf.	103¼	103¼	103¼	....	....
Do warr	22⅝	21⅞	22½	20⅞	23⅛
Com Sol'vt	215¼	212	215¼	210½	219½
Con Power	83	82¾	83	80½	84½
Con N Pub	77	75	77	75½	78
Consoleum	27	26	27	26	26¼
Cons Cig..	75	72¼	75	72	74½
Con T Sta.	1⅛	1⅛	1⅛	1⅛	1¼
Cons Cigar	91½	91½	91½	91½	90¾
Cons Film.	....	....	....	....	....
Do pref.	25	25	25	25½	25½
Cons Gas.	78¾	78⅛	78¼	78⅛	80¾
Do pref.	99½	99½	99½	99⅛	99½
ConRRCpf	77⅜	76	77¾	77¼	74⅜
Cons Tex..	4⅜	4⅜	4⅜	4⅜	3¾
Conts B...	11¾	11⅜	11¾	11⅜	11⅜
Cont Bak A	39⅞	39¼	39⅞	39	36¾
Cont Bak B	8⅛	7⅞	8	7⅞	8⅜
Cont Bk pf	84	83½	84	83	82¼
Cont Insur	85¼	85¾	85¾	86¾	87½
Cont Can.	118	116⅝	118	117⅛	116⅜

STOCKS	Saturday High	Low	Close	Close Oct.26	Oct.20
Cont Motr.	15	14¾	15	14⅞	15¼
Corn Prod.	82⅛	82⅛	82⅛	82⅛	85½
Do pref.	141	141	141	141½	141
Coty Inc..	273	272	272	276	279¾
Crucbl Stl.	78¾	76⅝	78¾	75	78⅛
Cuba Co..	21⅛	20½	20½	21⅛	21
CubaRRpf.	83	83	83	83	80
Cub D Sug	6½	6½	6½	6⅜	....
Cudy Pk..	67	66¼	66¾	66⅜	69
Curt Aero.	133¾	131¼	133¾	130	135
Cut Ham..	60	60	60	60	59⅛
Cush Sons.	....	....	....	221½	....
Do 7% pf	128	128	128	129¾	....
Cuy'el F..	58⅝	58½	58½	57⅞	59
—D—					
Davi'on C.	59	58½	58½	57½	63½
Del & Hu..	185¼	185¼	185¼	185⅜	189¼
Del L & W.	128¾	128½	128¾	128½	129
D Rio G pf	57	56	56	56¼	....
Det Edis..	....	....	....	192	....
Do rits..	14¾	14½	14½	....	15
D & Mack.	40	40	40	40	....
Dev&KeyA	53⅜	53⅜	53⅜	51½	53½
D'mond M.	163	163	163	165	167
Dodge B A	26½	26⅛	26⅛	26½	28
Drug Inc..	114¾	112⅝	114	112½	116½
Dunhill In.	87⅝	87	87½	87⅛	83
Dup De N.	427	427	427	420	434
Do deb..	118½	118½	118½	....	118½
Durham H.	....	....	....	....	....
Do pref.	36¼	36½	36½	....	....
—E—					
East Kod..	184	181	183⅞	184	177¾
Eaton Axl.	58¾	58⅛	58⅜	68	61½
Elecnl Br..	56	56	56	56	58⅛
El Aut Lt.	113⅞	112¼	112¼	112½	117¼
Elec Boat.	11⅝	11½	11½	11	11
El P & Lt.	36⅜	36⅛	36½	36¼	37
Do pref.	106⅛	106⅛	106⅛	106⅞	....
El Stor B..	88⅞	88	88½	88¼	87¾
Elt Shild..	35⅛	35⅛	35⅛	35⅛	36⅝
Endi John.	76¾	76¾	76¾	76	....
Eng P Ser.	44⅞	44⅞	44⅞	45	45½
Equit Off..	30⅜	30	30⅜	29¾	30
Erie R R..	56⅞	55¾	56¾	56	55¾
Do 1st pf	58	57⅜	57⅜	57	57
Eureka V..	63	61	62⅛	61	65¼
—F—					
Fed Mot...	21½	21	21	21	23
Fairb Mor.	45	44¼	44¼	44	41½
F-Ph F Ins	94½	94¼	94½	95½	89⅞
Frst N Str.	54⅞	53⅜	54¼	52⅝	49¾
Fisk Rub..	12	11¾	12	11⅝	11¾
Do 1st pf	61½	61½	61½	61⅞	60
Fleishm'n.	84	82⅞	83¼	82¾	85
Flor Shoe	50	50	50	50	51
Fdation C.	37	37	37	....	....
Fox Film A	97½	96¼	97½	96¾	101¼
Frfrt Tex.	45⅝	44⅝	45⅝	44½	49¼
—G—					
GabSnubA.	23¼	22¾	23¼	23¼	23½
Gard'r Mt.	11½	10⅝	11¼	10½	10⅜
Gen Am T.	83	82⅜	82⅜	83	84¼
Do rits.	3⅜	3½	3½	3⅜	3⅜
Gen Aspht.	73	71¼	73	71⅜	73¼
Gen Cable.	37	36¾	37¾	37	38
Do A....	79½	78	78	78⅛	78¾
Gen Cigar.	60	60	60	60⅞	61½
Gen Elec..	170½	168	170⅜	167	171¾
Do Spec.	11⅜	11	11⅜	11⅜	11
G G&ELA.	60	55	55	55½	57
Gen Ice C.	99½	96½	97½	96½	102
Gen Mot...	221	217½	220⅞	216	218½
Do 7% pf	124⅞	124⅞	124⅞	124¾	124¾
G O Ad A.	....	....	....	....	52
Do ctfs..	34	34	34	33	35¾
G Ry Sig..	103⅞	103⅜	103	102	108½
Gen Retac.	69⅜	69	69	69⅜	71¾
Gillette....	117⅞	117¼	117⅞	117¾	119⅞
Gimbel Br.	52⅛	51⅜	52⅛	51	47½
Do pref.	94½	94¼	94½	94¼	....
Glidden C.	28	27⅝	27⅞	27½	27½
Gold Dust.	104⅞	102	104	101	106¾
Goodrich..	82	81¼	81½	80¾	82¾
Good T&R.	77⅞	76⅛	77⅞	76½	84¼
Do 1st pf	99⅞	99¼	99¼	99⅞	100
Do rits..	7	6¾	6¾	7	....
Goth S H..	84⅜	82½	84⅛	83	79½
Do new..	83	83	83	83½	79¼
Grah Pg...	42⅞	42	42¼	41⅝	50¼
Do ct...	40	40	40	40	....
Granby Cp.	74⅞	73½	74⅞	73	69½
Grand Sto.	87	85¼	86	85¼	89
Grand Un.	36⅞	36⅝	36⅝	36	37¼
Grant Co..	....	....	....	118¾	115½
Do rits..	3	3	3	3	2¾
Grass Chem	84½	83½	84	82½	84⅜
Gt N O ct..	28⅞	28	28	27½	29⅞
Gt N'th pf.	100½	100½	100½	100⅜	102⅜
Do pf

PRICES NARROW, STOCKS QUIET IN LOCAL MARKET

ARMSTRONG CORK FIRM, CARNEGIE SELLS DOWN

Prices continued to fluctuate in a narrow range on the Pittsburgh Stock Exchange during the short week-end session today.

There was no reflection here of the spirited recovery executed by the list on the New York Stock Exchange when trading opened this morning. Trading here was fairly well scattered, but the volume of business was light. Allegheny Trust Company shares attracted interest in the first hour when three odd lots of the stock changed hands at 330, an advance of 80 points over the last previous close. Armstrong Cork was firm and slightly higher, while Pittsburgh Screw and Bolt was off a fraction. Neither issue, however, was active. The fuels were dull with bids and offers showing no important changes from the quotations prevailing in the late market yesterday.

Carnegie Metals was offered down again and reached 22 as compared with yesterday's high of 23. There has been good support of the stock around the 22 level since the last run-up, which took the stock up to 25. With the improvement in the metal markets and the resumption of operations at the Veta Grande and El Bote mines following a shutdown due to machinery damage, friends of Carnegie are more confident than ever that the company will show increasing earnings over the coming months.

Westinghouse Electric moved higher in New York, responding further to the excellent earnings statement issued by the company on Thursday. Only one lot of the stock was handled here, the local trade being made at 111½, comparing with a price above 113 in the late trading on the "big board." On the other hand, Westinghouse Airbrake displayed a heavy tone and sold under 44 several times during the session.

FIVE CONCERNS SHOW 70 PCT. INCREASE

By GEORGE H. SNYDER

THE earnings of five leading independent steel companies which reported profits this week were 70 per cent greater in the third quarter of this year than in the same period of 1927. The three months ended September 30 showed better earnings than in the second quarter of this year in the case of three of the companies.

The five steel producers reported net income of $12,916,113, compared with $7,586,071 a year ago.

The increase shown by the Jones & Laughlin Steel Corporation was particularly noteworthy. This company has its operations concentrated in the Pittsburgh district. Although it is the second largest independent producer in volume, its profits of $4,504,905 in the third quarter were greater than those of Bethlehem Steel Corporation, which leads it in tonnage.

The improvement shown in steel company earnings this year has made it possible for two of the companies included in the figures to increase the returns to stockholders. Jones & Laughlin declared an extra dividend of $1 a share, and the Gulf States Steel Company resumed dividends on the common stock with a declaration of $1 a share.

BETHLEHEM STEEL earned $1.43 a share on its common stock in the third quarter and $3.94 a share in the nine months, but directors did not resume dividends. Since the company has completed its expansion program, however, it is likely that the common stock will be placed on a dividend basis in the near future.

A table of the earnings of the five companies in the third quarter of this year, compared with the same period of 1927, follows:

	1928	1927
J. & L.	$ 4,504,905	$2,607,031
Bethlehem	4,272,528	2,788,053
Republic	1,280,775	501,992
Youngstown	2,717,965	1,538,813
Gulf States	139,850	150,182
Total	$12,916,023	$7,586,071

STEEL mill operations continue at the rapid pace established at the end of the second quarter. The higher prices now being received lead to the belief that fourth-quarter earnings of many companies will be greater than those of the third quarter. The present rate of activity, with deliveries of many products deferred for several weeks, indicates that there will be no very marked slump at the end of the year. Production is between 85 per cent and 90 per cent of capacity.

A factor which has contributed to the increase in the earnings of some companies such as the Jones & Laughlin Steel Corporation has been lower coal costs. Last year many steel producers piled coal in the fear of a shortage from the strike which started on April 1, 1927. This was an uneconomical procedure, although it contributed materially to the defeat of the union. It cost steel producers about 50 cents a ton to pile coal and then to pick it up and transport it to boilers or coke ovens. This increased costs last year. Coal costs this year have been further reduced by the fact that many of the mines have been placed on a non-union basis.

Two local companies whose figures were not included in the tabulation showed exceptionally good earnings in the third quarter. Both of these are makers of pipe. Pittsburgh Steel had one of the best quarters in two years, and Spang-Chalfant also showed a substantial increase.

If the results of the independent companies are any indication, the United States Steel Corporation should also make a very satisfactory statement next Tuesday.

Foreign Exchange.

(Reported by Mellon National Bank.)

English sterling demand	$4.85	10-32
do cables	4.84	15-16
French (rancs, demand	.0390¾	
do cables	.0391¾	
Italian lire, demand	.0523¾	
do cables	.0524	
German marks, demand	.2378	
do cables	.2379	

LIVESTOCK MARKETS

Union Stock Yds., Herrs Island

Brinkman, Wood & Beck, livestock commission merchants, furnish the following quotations:

Cattle—Receipts light, market slow. Good to choice, $13.50; good, 1,300 to 1,400 pounds, $13.00@13.25; medium, 1,200 to 1,300 pounds, $11.75@12.50; tidy, 1,050 to 1,150 pounds, $12.25@13.25; fair, 900 to 1,100 pounds, $10.75@11.50; common, 700 to 900 pounds, $7.00@9.00; common to good fat bulls, $6.00@7.00; common to good fat cows, $4.50@5.00; heifers, 700 to 1,100 pounds, $8.00@11.50; fresh cows and springers, $35.00@135.00.

Hogs—Receipts, 15 double deck loads; market steady to 5 cents higher on good weights. Prime heavy hogs, $9.50@9.65; heavy mixed, $9.60@9.65; mediums, $9.50@9.65; heavy yorkers, $9.60@9.65; light yorkers, $9.25@9.40; pigs, $9.00@9.25; roughs, $8.50; stags, $5.50@6.50.

Sheep and lambs—Receipts light, market steady. Prime wethers, $7.25@7.50; good mixed, $6.50@7.00; fair mixed, $5.00@6.00; culls and common, $2.00@4.00; culls to choice lambs, $7.00@14.00.

Calves—Receipts light, market steady. Veal calves, $16.50@17.00; heavy and thin calves, $7.00@13.50.

Chicago

Hogs—Receipts 4,000 head; fairly active, strong to 10c higher than Friday's average; shippers liberal buyers; top, $9.30; shippers, $12.00; estimated holdover, 2,000 head; butchers, medium to choice, 250 to 350 lbs., $8.90@9.25; 200 to 250 lbs., $9.00@9.30; 160 to 200 lbs., $8.75@9.25; 130 to 160 lbs., $8.25@9.10; packing sows, $8.15@8.60; pigs, medium to choice, 90 to 130 lbs., $8.00@8.60.

Cattle—Receipts, 1,000 head; compared to a week ago, strictly good and choice fed steers and yearlings strong to 25c higher; supply of such kinds very scarce; all lower grades which made up bulk of run, 25c@$1.00 lower; mostly 50@75c off; weighty steers showing most decline; fat cows and cutters steady, all except strictly choice light heifers and mixed yearlings, 25c or more lower; bulls about steady; vealers, $2.00 off; stockers and feeders shared lower grade steer decline; weighty feeders in liberal supply and very dull at 50@75c break as week closed; extreme top, $17.35, paid for yearlings; best heavies, $17.00; few above $15.50; most short fed steers and yearlings, $14.50 down to $12.00; heifers yearlings up to $16.00; western grassers, $10.00@11.75; best, $13.50.

Sheep—Receipts, 5,000 head; market steady; better grade natives, $13.50@13.85; choice medium weight dry fed, $13.85; for the week, 98 doubles from feeding stations, 16,000 direct; fat lambs closing 25@50c higher, or 50c@$1.00 above the low time Monday; sheep strong; feeding lambs steady to weak; top prices for week, fat range lambs, $13.75; natives, $14.00; dry fed woolskins, $13.85; yearlings, $11.50; fat ewes, $6.75; feeding lambs, $13.30; bulk prices for the week, fat natives, $12.75@13.75; ranges, fed and cornbelk weste'ns, $12.25@13.85, depending on quality; yearlings, $9.50@10.00; fat ewes, $6.00@6.50; feeding lambs, $11.75@13.00.

DIVIDEND NEWS

New Cornelia Copper.

New Cornelia Copper Company declared the usual dividend of 50 cents a share, payable November 19 to record November 2.

* * *

International Agricultural Chemical.

International Agricultural Chemical Company declared the regular quarterly dividend of $1 per share on the prior preference stock, payable December 1 to record November 15.

* * *

Maine Central Railroad.

Maine Central Railroad declared regular quarterly dividends of $1 on the common stock, payable January 2 to record December 15, and $1.75 on the preferred, payable December 1 to record November 15.

* * *

Southern California Edison.

Southern California Edison Company declared regular quarterly dividends of 43¾ cents on the 7 per cent preferred and 37½ cents on the 6 per cent preferred stock, both payable December 15 to record November 20.

* * *

Curtis Publishing Extra.

Curtis Publishing Company declared the usual extra dividend of 50 cents and regular monthly disbursement of 50 cents on the common. The extra payable December 10 and the regular December 3, both of record November 20.

* * *

Ohio Oil.

Ohio Oil declared the regular quarterly 50 cents common dividend, payable December 15 to record November 17.

NEW YORK CURB MARKET

NEW YORK, Oct. 27.—(AP.)—Following is the list of transactions on the New York Curb Exchange, giving all stocks and bonds traded (000 omitted in sales column in bond list):

STOCKS.

Sales		High.	Low.	Last.
4800	Acoustic	19	18½	18¾
100	Adams Millis	31½	31½	31½
200	Alga Asco	36¼	36¼	36¼
100	Allied Packers	2	2	2
100	Allied Pk pr pf	11½	11½	11½
300	Allied Pk Sta pf	2⅜	2⅜	2⅜
100	Aluminum Co A	157	157	157
200	Am Arch	59	59	59
25	Am Cigar	142	142	142
100	Am Colortype	37½	37½	37½
2300	Am Cont Oilfds	.88	.76	.88
600	Am Exch Sec	37	36¾	37
1600	Am Dept Stores	19½	19	19⅜
4500	Am & Fgn Pw w	31¼	30⅜	31¼
500	Am Gas & El	180	178	178
400	Am Hav & M S	23⅜	23	23⅜
600	Am Maracaibo	4	4	4
500	Am Nat Gas	17¼	17	17¼
1400	Am Rayon Prod	16	15	15
1000	Am Superpow	98⅜	98⅛	98½
215	Am Cig pfd	112	112	112
100	Am Comm Alcoh	79¾	79¾	79¾
200	Am Sts Sec A	13	12⅝	13
500	Do B	13	13	13
1400	Do war	5¼	5⅜	5⅛
1400	Am Superpow A	45¼	44⅝	44⅞
200	Do B	45⅜	45	45⅜
800	Anchor Post Fenc	26⅝	25	26⅛
2200	Anchor Cap	50	49¼	49½
1900	Ang Chil Con Nit	33	32⅜	32⅜
100	Atlantic Lobos	3⅛	3	3
100	Atlas Prt Cem n	40½	40½	40½
100	Auburn Auto	104⅛	104⅛	104⅛
1300	Aviation	32⅜	32⅛	32⅛
200	Babbitt Corp pfd	14¼	14	14
600	Balab & Katz ctf	81	80	80½
400	Bancitaly Corp	120⅞	120⅛	120⅛
16400	Barnsdall deb rts	18⅝	17⅝	18⅛
100	Bast Steel	43	43	43
2400	Bliss Co	49¼	48	48
150	Celotex pf	90	90	90
100	Cent Am Min	7¼	7¼	7¼
400	Binmetal Mg	76⅞	75⅜	75⅝
700	Bohn A & B	72⅛	71⅝	72⅛
800	Braz L & T	71⅛	68	71⅛
100	Brill A	27	27	27
200	Brillo Mfg	31	30	31
200	Bristol M	83	83	83
200	Brit-Am Oil coup	48	48	48
200	Brit Celanese	13	12⅞	12⅞
1200	Bkln City R R	7	7	7
100	Buckeye P L	66	66	66
300	Budd Mfg	30	30	30
300	B N & E Power	45	43⅝	45
200	Do A	41¼	40	40
200	Bunkerhill & S	125	125	125
500	Butler Bros	29⅝	29¾	29
600	Camco vtc	14¼	14	14¼
300	Do pfd	44¾	44	44¾
18600	C W Wireless	9	8⅝	8⅝
200	Carib Rich new	15½	15½	15½
100	Carnation Milk	51¾	51¾	51¾
100	Caterpillar T pw	78⅜	78⅜	78⅜
200	Celan pte 1st pf	130	130	130
900	Do Del new	58¼	57½	57½
150	Celotex pf	90	90	90
700	Cent Pub Serv A	35½	35½	35½
330	Centrifugal Pipe	9¾	9¾	9¾
100	Charis Corp	27	27	27
8300	Check Cab new	51¾	51	51¾
2500	Cit Serv new	70½	70½	70½
400	Do pref	99½	99½	99½
200	Do Del pref	91	91	91
100	Do Pow 6% pf	98⅜	98⅜	98⅜
200	Colgate Palmolive	82	82	82
100	Colombian Synd	1¾	1¾	1¾
10	Cmwlth Edison	198	198	198
500	Comstock Tunnel	51	50	50
26	Cons Cop Min	14¾	14	14¾
400	Cons D Prd new	47⅞	47⅜	47⅜
300	Cons Film Ind	17⅛	17	17⅛
100	Cons G & E Balt	86½	86½	86½
2800	Cons Ldry Corp	22¾	22½	22¾
500	Cons Ret Stores	22¾	22½	22¾
2200	Cons Oil vtc	18	17	17
100	Chain Belt	46	46	46
100	Coon Comp	42	42	42
100	Do pref	101¾	101¾	101¾
100	Camp Rubber	117¼	117	117¼
100	Colt Pat F	46	46	46
4100	Creole Syn	13	12¾	12¾
500	Cresson Gold	71	70	70
175	Crocker & W	133	127½	133
100	Crosse & B pfd	55	54½	55
1300	Crowley M	54¾	53¾	54
100	Crown Cen	1¾	1¾	1¾
900	Crystal Oil	12¾	11½	12¾
50	Do pfd	55½	55½	55½
100	Cuneo Press	48	48	48
50	Curtis Pub	218½	218½	218½
3500	Curtiss F S w.i.	18¾	18	18
100	Copper Range	23¾	23¾	23¾
1200	Darby Petr	30½	29¾	30½
25	Deere	475	475	475
5900	De Forest R	21	19½	20⅞
1000	Darby Oil	3¾	3¾	3¾
500	Do pfd	18	17	18
2000	Divide Ex	.05	.05	.05
100	Doehler D-C	39½	39½	39½
100	Dom Stores	140	140	140
3800	Dubilier Con	4¾	4¾	4¾
800	Duplan Silk	24½	24	24½
25	Du Mont Bridge	92½	92½	92½
4800	E S Power B	26¾	26	26¾
5300	Elec B&S	112½	111½	111⅝
100	Do pfd	107⅝	107⅝	107⅝
25000	Do rts	7	7	7
700	Electric Invest	64½	64¼	64¼
100	El P & Lt opt w	19⅝	19⅝	19⅝
10	Elgin Nat Watch	72	70½	70½
2400	Evans Auto Ld	52½	51½	52⅛
300	Evans Wallo Ld	7¾	7	7¾
1200	Evans Wallo rats	.05	.05	.05
18000	Falcon Lead Min	.09	.09	.09
500	Falrch Aviation	28½	27¾	28½
100	Fansteel Prod	17	17	17
200	Fedder Mfg A	46⅝	45½	46⅝
800	Federal Wat A	42	42	42
200	Federated Metals	24½	24	24½
1400	Fed Mot rts	10¾	10½	10⅝
800	Filenese Corp	66	65½	65½
50	Firestone T&R	170	170	170
100	Fla P & W 7s pf	100	100	100
1000	Follansbee Bros	52¾	51½	52
20	Ford Mot Canada	595	595	595
100	Forban	31	31	31
6400	Fox Theater A	28½	28	28¼
600	Freed Eisemann	5¼	5	5¼
6200	Fresnman Chas	13⅝	12¾	13⅝
310	Galesburg Cl Dsc	94½	93	94¼
100	Gen Alloys Co	12⅛	12⅛	12⅛
400	Gen Amlnvstors n	60	60	60
1800	Gen Am Invest rts	15⅝	15	15
13300	Gen Bak new	10¼	9¾	10¼
800	Do pfd	76	74½	76
300	Gen Bronze	42¾	42¾	42¾
600	Gen Fub Ser	25¼	25⅛	25¼
200	Gilbert Co pfd	43½	43½	43½
2800	Gobel A new	42¾	42	42¾
200	Gold Seal ElecCo	9	9	9
2000	Golden Center M	12	11¾	11¾
25	Gorham Mfg pf	149¾	149¾	149¾
1800	Gotham Knit	14¾	14¾	
200	Granite City	31	31	31
100	Greif Bros A	10½	10⅜	10½
25	Greif Bros X pf	100½	100½	100½
300	Grigsby Grunow	115⅜	112⅜	115⅝
200	Griffith (DW)Co	1½	1½	
1200	Gulf Oil Corp Pa	134	132	135
600	Hall Print Co new	30⅜	30⅛	30⅜
800	Happi Candy Inc	3⅜	3⅜	3⅜
2400	Hart Parr	47¾	46⅝	47¾
400	Hires A	24¼	24	24⅜
	25 G G Shoe	65	65	65
100	Horn	37¾	37¾	37¾
200	Do pfd	45	45	45
2800	Hudson B M&S	18⅝	18½	18⅝
2900	Humble O&R	85⅞	85½	85⅞
3900	Huyler S Del	29	28⅝	29
2800	Hygrade Food	49¼	49	49¼
26900	H Walker G&W	86¾	84	86¾
500	Household F	51	50¾	51
10	Hercules Pow	295	290	295
200	Hart Carter pfd	34¼	34⅛	34⅛
500	Imp O Canada	82¾	83	83¾
100	Indiana P L	85	85	85
400	Ins Co N Am	79	78¼	78¾
200	Int Cigar M	101¾	101¾	101¾
1800	Intercon Pete	2	2	2
4100	Interlake Iron	44¼	44	44⅛
400	Inter Projector	12¾	12	12⅜
800	Int S Razor B	40¾	40	40⅜
100	Inter Shoe	70¾	70¾	70¾
500	Intrnl Util A	42	41⅝	42
400	Do B	13	13	13
500	Do war	3½	3½	3½
1200	Iron C Copper	4	4	4⅛
10	Isotta F war	165	165	165
500	Jackson M A	42	42	42
4400	Keystone Air	39	37	39
200	Kem Mill Co D	21½	21¾	21¾
300	Kimberly Clark	52½	50¾	51½
200	Kinney Stores	23	23	23
200	Kirby Pet	2⅜	2⅜	2⅜
300	Lack Sec new	50½	50	50½
1300	Lake Superior	10⅞	10⅜	10⅞
800	Lakey Foy & M	32½	32	32½
160	Lane Bryant	63¾	63¼	63½
400	Lefcourt Real nw	37	35¾	35¾
	Do pfd	40	40	40
4200	Lehigh Valley C & N	140¼	140	140¼
	Leh Valley COD	29½	29¼	29½
800	Leonard Oil	5¾	5¾	5¾
	50 Lib Ow Sh Glass	171	171	171
300	Lion Oil	40	40	40
600	Camco vtc	14¼	14	14¼
300	Lone Star Gas	57½	57	57½
100	Magdalena Synd	.75	.75	.75
1100	Mapes Cons Mfg	41	41	41
2100	Marlin Rock A B	18¾	18¾	18¾
100	Marion Stm Shov	54	54	54
100	Marland Oil Mex	2¾	2¾	2¾
700	Marmon Mot Car	64	62¾	63½
200	Mavis Bottling	12	12	12
200	Mak Drug Stores	27½	27	27¼
300	McCord Rad B	31	29½	30¼
400	McKesson & Rob	53¾	53	53
200	McLellan Stor A	57	57	57
2000	Mexico Oil	37	36	36
300	Miller & SonsN	41¼	40	41¼
200	Mohawk & H P	43	42¼	42¾
5000	Mount & Gulf O	1¾	1¾	1¾
400	Mount Prod	22	21⅝	22
200	Mond Nickel rec	32½	32	32
200	Montesan deb rts	4⅝	4½	4⅝
1700	Music Service	1¾	1¾	1¾
400	Nat Cop Port	27½	27½	27½
500	Nat Fuel & Gas	27	26¾	27
900	Nat Leather	3¾	3¾	3¾
4100	Nat Rancservice	71¾	71	71¾
4600	Nat Shirt Shops	59⅝	59	59⅝
50	Nat Sig Ref	170	170	170
300	N Trade Journ	34¾	34½	34½
200	Nat Thea Supply	10	9¾	9¾
100	Nauheim Pharm	19	19	19
1300	Nebi Corp	25	24½	25
1700	Do pfd	65¾	65	65½
200	Neve Drug	16	15¾	15¾
100	Do A	29¾	27	27½
100	New Bradford	5	5	5
200	New Com Cop	34¾	34	34¾
130	New Eng Pow pf	97	97	97
90	N J Zinc	233½	230	233
1600	Newport Mining	85	83½	84¾
100	Niles Bem Pond	80	80	80
500	Nipissing Mines	3¼	2¾	2¾
200	Noma Elec	22	22	22
700	Norandа Mines	27½	26½	27
100	North Am U Sec	9¾	9¾	9¾
200	Nor Cent Texas	10	10	10
200	Nor St Pow A	138½	138½	138½
2800	Nor Ind Pub Ser	111	110	110
100	Northeast Pow	44	44	44
8000	Nor West Eng nw	8	8	8
100	Ohio Cop	77	77	77
400	Ohio Oil	63½	63¼	63¼
1200	Pantep Oil Vctg	12	11½	12
500	Param Cab WI	34¼	33¾	34¼
50	Penney A pf	101¾	101¼	101¼
100	Penn Gas & El A	23	23	23
200	Penn Ohio Ed nw	24	23¾	23¾
700	Do war	23½	23	23½
100	Penn Salt	100	98	98
100	Penn W & Pw	82	82	82
1100	Peop Gas St	44½	44¼	44½
1400	Pep Milk	46¾	45¾	45¾
125	Phelps Dodge	189½	189½	189½
100	Phil Morris	4¾	4¾	4¾
1000	Pitts Brick vtc	8	8	8
800	Do pref	19	19	19
100	Pie Bak A	23	23	23
200	Pierce Gov	33⅜	33⅜	33⅜
500	Pierce Postage	27¾	27¾	28⅛
100	Pow Sec Corp	14⅝	14⅝	14⅝
1700	Prairie O & Gas	53¼	52⅞	53¼
200	Prairie Pipe Line	209	207¾	208
100	Prop Blk Hos	37⅞	37⅞	37⅞
200	Pure Oil P&L	100	100	100
4500	Rainbow L ProA	35	31¼	35
300	Ray Bestos	38⅝	38⅜	38⅝
110	Realty Ass Bkln	355	353	354
200	Reiter Foster	9	9	9
800	Rem Amt Cop	20½	20	20
400	Ross Stores	24	24¼	24¼
125	Royal Bak Powd	399	395	396
100	Safe T Stat Co	47½	46⅝	46⅝
200	Reynolds Met pf	66	66	66
1000	Royal Bak rts	31⅝	25⅜	31⅜
100	Safeway opt war	82	82	82
2	Safeway Stores n	160	159¼	160
2600	St Regis Paper	93½	92	92⅞
800	Salt Creek Prod	24¾	24	24¾
20	Sanitary Grocery	466⅞	466⅞	466⅞
600	Schiff & Co	45	45	45
25	Do pfd	189	189	189
300	Schulte R E	40	39⅝	40
700	Schulte United	25½	25	25½
100	Seeman Bros	66½	66½	66½
400	Servel Inc vtc	11¾	11¼	11¼
400	Do pfd	32¾	32½	32¾
200	Seton Leather	29	28⅝	28⅝
900	Shattuck Denn	17⅞	17⅝	17⅝
100	Sheaffer Pen	48¾	48¾	48¾
160	Sherwin Williams	92	92	92
200	Silica Gel Cor vtc	21¾	21¼	21¾
300	Silver Bros	66	65¾	65¾
3200	Solid Belt Amer	40¾	39	42¾
100	South Coast	27	27	27
100	Southeast P & Lt	53¾	53¼	53¾
100	Sec Gen Am Inv	26¼	26¼	26¼
500	Do pfd	114	113	113
200	Schutter John Cdy	26¾	26⅛	26⅞
400	Sikorsky Aviation	18⅝	18	18
10	*Steel Co of Can	210	210	210
1900	Southlce & Chilli	16⅛	16	16¼
100	South Penn Oil	65	65	65
300	Souwest Stores	20½	20	20½
20	Spalding A G	270½	270	270½
2100	Span & Gen Cor	4⅝	4¼	4⅝
500	Sparks Withing	166	158	160
300	Spencer Kellogg	37¾	38¾	38¾
300	Stand Invest	35	35	35
28	Stand Oil Indiana	81¼	80½	81¼
400	Do Kansas	21¾	21¼	21¾
3800	Do Kentnucky	153¾	152	153
50	Do Ohio	93	93	93
3400	Stutz Mot Car A	32⅜	31⅝	28⅝
200	Swed Am Inv pf	186½	186½	186½
1100	Swift & Co	131⅞	130½	131
100	Syra W Mch B	18	18	18
100	Riand a&s pfd	110	110	110
100	Tampa El	66	66	66
800	Teck Hugh Gold	8¾	8¾	8¾
2600	Texon Oil & Ld	3¼	3¼	3¼
200	Thompson Prd A	34½	34	34½
200	Tidal Osage	16⅞	16⅝	16⅞
9500	Tex Corp rtsw i	4¼	4¼	4¼
100	Tenn Cent Ref	35	35	35
1200	Tietz Inc war	23⅜	23⅜	23⅜
100	Tonopah Bel Dev	.75	.75	.75
900	Transcon Air Tr	20	20½	20⅝
13600	Trans L D P	6¾	6¾	6½
500	Truscon Steel	55	54	54
330	Tubize A & B ctf	594½	581	594½
100	Tung Sol Lamp	14¼	14¼	14¼
3	Do Lamp A	26	25½	26
5	United Biscuit B	29	29	29
200	United Carbon Vtc	36⅝	35⅝	35⅝
1400	Unit Elec Ser rt	2	2	2
1400	Unit Gas Imp	144⅜	143	144⅜
1700	U Gas & P A	23⅜	22½	23⅜
100	Unit Milk Prod	22⅝	22⅝	22⅝
2600	Unit P S	12½	12	12½
100	U S Asbestos	53¾	53¾	53¾
900	U S For Sec pf	48¾	47	47½
10	Do pref	98	98	98
	200 U S Gypsum	61	60¾	61
300	U S Radiator	44	43¾	44
8100	United Verde Ext	23¾	22¾	23
200	Union Tobacco	24	23¾	23¾
3400	Unity Gold Min	1¾	1¼	1¾
100	Universal Pic	23	23	23
4500	Vacuum Oil	82½	81¾	81¾
1200	V Camp Pac pf	24¾	22	24¾
8700	Venezuelan Petrl	8¾	8¼	8¾
2600	Walgreen Co	66¾	65¾	66½
900	Do war	42½	39	42¾
100	Wats J W Co	7¾	7¾	7¾
500	Wayne Pump	32	31¾	31¾
2100	Wend Cop Min	1¾	1¾	1¾
1200	Wes O & Sn ctf	95	90¾	93¾
500	G Auto Sup A	59	59	59
100	Wheatsworth	59½	59½	59½
1400	Wilcox Gibbs	53¾	53	53
1400	Winter Benjamin	15	14¾	15
1200	Wire Wheel	31¾	30¾	31
100	Woodworth Inc	37	37	37
200	Young S & Wire	52	51¾	51¾

DOMESTIC BONDS.

30	Abr & Straus 5½s	112	111	111½
1	Alabama P 4½s '67	95½	95½	95½
1	All Pack 8s '39	45½	45¼	45½
4	Alum Corp 5s '52	101¾	101¼	101½
150	Am Agragat 6s'43	106½	106½	106½
5	Am G & E 6s '28	97¾	97¾	97¾
10	Am P & L 6s 2016	107¼	107	107
7	Am Roll M 5s '48	97⅝	97¼	97¼
9	Appalach P 5s '56	100	99½	100
1	Asso G&E 5½s '57	105⅜	105¾	105¾
1	Asso S Hdw 6½s '33	86	86	86
5	Bates Valve 8s '42	111	111	111
10	Beacon O 6s '36ww	110¾	110¼	110¼
1	Bell Tel Can 5s A'55	103	103	103
14	B & Me A C 5s '67	98½	98⅛	98⅜
4	Caro & Ga 8 6s '42	91	91	91
18	Caroline P-L 5s '

EAST LIBERTY TO HAVE NEW DOW STORE

The Dow Drug Company, formerly known as the McCulloch Drug Company, is opening a new store in East End today. It is located at 5939 Penn avenue, near Highland avenue.

All of the McCulloch stores have been merged into the Pittsburgh unit of the Dow Drug Company, a large drug concern that maintains a chain of stores in Ohio and Kentucky, with headquarters in Cincinnati. Hereafter they are to be known as Dow stores.

The new East End store is the three hundred and seventeenth store in the Dow organization.

The store is equipped with a large and modern soda fountain. It also features a variety of toilet requisites, as well as fully equipped departments of home remedies and surgical supplies. The store carries a complete line of bristle goods and rubber goods. A portion of the store's space is devoted to gift novelties.

The location at 5939 Penn avenue places Dow's in an excellent position to render service to the East End district, F. W. M. McCulloch pointed out.

Mr. McCulloch also stated that two other Dow stores will be opened in the downtown district within the next fortnight.

STUDENT TRAIN IN CRASH

CHICAGO, Oct. 27.—(INS.)—Seventy students of the University of Wisconsin, en route to Ann Arbor, Mich., were endangered early today when their special train crashed into the rear end of a freight train at a siding at Helmer, Ind., 146 miles from Chicago.

The train had been slowed down to wait for the freight to take the siding, when the crash occurred. Officials of the railroad company announced that none of the passengers, riding in all-steel Pullman cars, was injured. The crews of both trains also escaped without injury.

Pittsburgh Sun-Telegraph
Evening and Sunday Morning

PUBLICATION BUILDING,
GAZETTE SQUARE,
PITTSBURGH, PA.
DOWNTOWN OFFICE,
WANT AD CORNER,
FIFTH AND MARKET.
Telephone Grant 5400
For Classified Ads Only.
All Other Departments Grant 6500.

Transient Rates per line for Classified Advertising:

Daily or Sunday

One or two times .....35 Cents
3 to 6 consecutive times.....25 Cents
7 to 29 consecutive times.....22 Cents
30 or more consecutive times..20 Cents
Card of thanks, church announcements, deaths, memoriams, birth and marriage notices, 30 cents per line.

If replies to advertisements have to be mailed (outside of the city only) send 10c for postage.

Telephone or oral orders to discontinue or change "Till Forbid" advertisements should be confirmed by writing.

The Sun-Telegraph will not be responsible for more than one incorrect insertion of any advertisement ordered for more than one time.

Advertisers should ask for and retain receipts of payment of classified ads, as mistakes cannot be rectified without them.

The publisher reserves the right to reject any advertising deemed objectionable.

Lost and Found 2

BUNCH of keys between 2258 Wylie ave. and Humber way. Reward. Grant 1521.

GIRLS' gold wrist watch lost; Park Bldg., Trinity Lunch; reward. AT. 0705.

LOST, in downtown or East End district, diamond circle pin, central diamond surrounded by small ones. $100 reward if returned in good condition to George F. Ferrier Co., Standard Life Bldg., Pittsburgh. Court 1238.

LOST—One tracing of Herron Plan of lots, Shaler Township, with signatures on. Return to HOBERG BROTHERS, Etna, Pa. Phone Sterling 1134. Reward.

LOST—Diamond and sapphire wrist watch between 1088 Shady ave. and Mathilda st. entrance of W. Penn Hospital, between 11:30 Friday, Name on back; reward. Montrose 4356.

LOST KEYS replaced at Farrell's, all makes; Liberty & Wm. Penn Way. At. 3765. Broad & Larimer, E. E. Hi. 1965.

LOST—Elgin wrist watch, near Frank & Seder's 5th ave. entrance; name Claire engraved on back; reward. FR. 2730-M.

LOST—Lady's eyeglasses, shell rim, Wednesday noon on Conemaugh tram. Penna. Station. Finder, Hiland 3195-R.

LOST—Leather case containing sample drugs, between Liberty ave. and Glenfield. Mayflower 3337.

LOST—Tan and white setter dog, sore on right ear, large reward. 922 S. Negley, Mayflower 1927.

LOST—A. X. O. fraternity pin, set with opals and diamonds; reward. FR. 2303-J.

LOST—Large brown and white spaniel dog; reward if found. Call Sewickley 1371.

NOSE GLASSES, lost Thursday p. m., Diamond st., nr. Market. Lehigh 0727. Reward.

Scottie Female Terrier

Lost or stolen, October 11, 1928, Thompson Run Road, or Babcock blvd. Has been spayed and useless for breeding purposes. $100 reward if returned in good condition to Mrs. J. E. McGinness, 142 Bellefield ave., Pittsburgh, Pa.

UNION Savings Bank checking department, amethyst ring, valued keepsake; reward. Franklin 7158-R.

FOUND ON STREET CARS,
WEDNESDAY, OCTOBER 24.
Wrist watch, route 3.
Glasses, route 69.
Ring, route 85.
Purse, route 28.
THURSDAY, OCTOBER 25.
Pin, route 75.
Glasses, route 10.
Purse, route 65.
Necklace, route 28.
Information concerning these articles may be had by calling Pittsburgh Railways Co., Lost Dept., Grant 7450. Ask for Extension 148.

MENTION THE SUN-TELEGRAPH WHEN ANSWERING ADVERTISEMENTS

Bus Transportation 3-B

YELLOWAY

finest buses on the road; each passenger has individual reclining chair; direct service to New York, West via Dayton, St. Louis, Denver to Coast. Carefully selected courteous drivers; fares remarkably LOW. Depot 113 Ninth st. Atlantic 7494.

MENTION THE SUN-TELEGRAPH WHEN ANSWERING ADVERTISEMENTS.

Male Help Wanted 4

AERONAUTICS—I want to interview an ambitious young man willing to qualify as aviator, mechanic and later pilot; experience not necessary. Apply at once, Chicago Aeronautical Service, Inc., 608 Keystone Bldg., 324 Fourth ave.

MECHANICAL ENGINEER—Wanted! A recent graduate engineer interested in industrial engineering.

APPLY MONDAY MORNING,
AND
METALLURGICAL INSPECTOR with practical experience on an open hearth furnace, as well as some technical training.
APPLY MONDAY MORNING,
State Employment Office,
622 Grant St., Pittsburgh.

Salesman wanted to sell Used Cars and Trucks. Apply at once to Mr. Gray, Kilroy Motors, Baum and Euclid ave., Pittsburgh, Pa., between 2 and 3 p. m.

TRADE SCHOOL

Ambitious men wanted, earn $65 to $100 per week, learn automobile mechanics, automobile electricity, bricklaying, plastering, welding interior decorating, fine or commercial arts, radio. Instructions absolutely practical and individual; classes every day and Tuesday and Thursday evenings; catalog free; visitors welcome.

Pgh. Auto & Trade School,
405 Penn ave., Dept "7," Pittsburgh, Pa.

TWO DRAFTSMEN — ONE DESIGNER AND ONE DETAILER, FOR THE PITTSBURGH STEEL DRUM CO., APOLLO, PA.

Wanted Building Inspector

Sealed applications will be received by Elijah Gray, Mt. Lebanon Township Manager, Mt. Lebanon, Pa., until 5 p. m., October 31st, 1928, for a building inspector.

All applicants must state fully their qualifications, giving age, education, experience, references and salary expected.

ALL ENVELOPES MUST BE PLAINLY MARKED "APPLICATION FOR POSITION OF BUILDING INSPECTOR."

WANTED—A first-class carpenter foreman for reinforced concrete building, located Central Pennsylvania. Berkebile Bros., Johnstown, Pa.

IF IT'S NOT ADVERTISED RUN AN AD OF YOUR OWN.

Male Help Special 5

MONEY FOR YOU AT HOME—Men and women can earn $15 to $25 a week in spare time writing showcards; no canvassing or soliciting; we instruct you and supply you with work; write today. The Menhenitt Company, Limited, 129 Dominion Bldg., Toronto, Can.

SALESMAN

Large corporation which has an established local business, desires the services of a wide-awake, energetic man over 20 years of age, to act as local representative. This is an opportunity for the right man to establish himself in a permanent business where he will be well paid for loyalty and service. Sales experience not absolutely necessary if you measure up to our standards in other ways; give phone. Write J 252, Sun-Telegraph.

YOUNG MEN—See the world; steamship positions; Europe, Orient, South America, good pay. Write for free particulars. Box 122-X, Mount Vernon, N. Y.

IF IT'S NOT ADVERTISED RUN AN AD OF YOUR OWN.

Female Help Wanted 6

CHRISTMAS CARDS

Most beautiful line in city. Largest commissions paid. Sample book free. Box assortment. Clapper and Erick, 301 Jay Bldg.

GIRL (WHITE) FOR GENERAL HOUSEWORK. 115 STRATFORD AVE., E. E.

SALESGIRLS

Experienced, for new ladies'-to-wear store, opening in about a week. High type girls accustomed to selling popular-priced merchandise. Apply in person Sunday, Oct. 28 only, between the hours of 9:30 a. m. and 1 p. m. at temporary office, 515 Bessemer Bldg., four Fifth ave. and Grant st., city.

WHITE maid for housework; references; good home; small family. Hazel 3103.

$15 WEEK.

Young white maid for downstairs work and cooking. Hazel 2271.

IF IT'S NOT ADVERTISED RUN AN AD OF YOUR OWN.

Female Help Special 7

AMBITIOUS girls; we put you in business. 1012 Diamond Bank Bldg.

MONEY FOR YOU AT HOME—Girls and women can earn $15 to $25 a week in spare time writing showcards; no canvassing or soliciting; we instruct you and supply you with work; write today. The Menhenitt Company, Limited, 64 Dominion Bldg., Toronto, Can.

WE start you in business and help you succeed; no capital or experience necessary; spare or full time; you can earn $50 to $100 weekly; applications invited from women of energy, initiative and integrity. Write Grace Graham Co., Dept. A-X, Springfield, Mass.

MENTION THE SUN-TELEGRAPH WHEN ANSWERING ADVERTISEMENTS.

Male & Female 8

WANTED

Expert photographic negative retouchers, salary or piecework; Trinity Court Studios, 313 Sixth ave., Pittsburgh.

MENTION THE SUN-TELEGRAPH WHEN ANSWERING ADVERTISEMENTS.

Agents Wanted 9

SELL CHRISTMAS CARDS
Miss Nelson cleared $250 per week last season. No experience necessary; selling newest thing in personalized Christmas cards. Available for the first time, assortment of 20 different designed cards all steel die engraved with choice of greeting and name plateless engraved to match. Box of 20 cards retails for $2.25 of which 75c is yours. Easy to sell from our beautiful selling display furnished free. Write today.
PERSONAL STATIONERY CORP. OF N.Y.
Dept. N 183, 503 5th Ave., New York City.

MENTION THE SUN-TELEGRAPH WHEN ANSWERING ADVERTISEMENTS.

Situations Wtd., Male 10

CHAUFFEUR—White, reliable; will help around home; knows city. Phone Glenshaw 488, ask for Andy.

CHAUFFEUR—Steady work, city reference. Edward Curley, Fairfax 5091.

COLORED MAN wants janitor, porter or part time work; references. Grant 5867-J.

HOUSEMAN, butler, chauffeur, cleaning, pressing, janitor, garage, experienced. City references, Schenley 4043.

MAN with 25 years' mechanical experience desires a position as an executive or in charge of plant; best of references. Write T. 154, Sun-Telegraph.

NEAT colored chauffeur wants position. Call Hiland 6721-J after 6.

SAFETY-DIRECTOR position wanted; have had three years' experience; college graduate; would like to make appointments for interviews. J 251, Sun-Telegraph.

SECOND COOK and waffle maker desires steady work; references. Grant 0910, Res.

YOUNG married man desires permanent position, driving or other work; will work first week gratis; references. Call Earl, Fairfax 3279.

MENTION THE SUN-TELEGRAPH WHEN ANSWERING ADVERTISEMENTS.

Situations Wtd., Female 11

ALL-AROUND COOK—Or general housework; references. Call Hiland 6005-R.

COLORED lady will do laundry or cleaning, references, Franklin 6365-J.

COLORED girl wants general housework, by week, home nights, references. Mayflower 7104.

COLORED woman wishes day work or cooking, good city references. Mayflower 9833.

COLORED woman wants day work or part time; best references. Montrose 9747.

COLORED woman wants laundry or housework; city reference. Fairfax 1745.

COLORED girl, general housework; small family. Franklin 8800-R.

EXPERIENCED colored cook, private family, fraternity house; references; will leave city. Hiland 2159-R.

EXPERIENCED colored laundress wants day work; references. Mayflower 7308, ask for Gertrude.

EXPERIENCED young girl, general housework; weekly; small family; references. Franklin 10087.

EXPERIENCED colored woman wants cleaning by day or part time; references. Franklin 3961-J.

EXPERIENCED colored woman desires work by day; first class references. Mayflower 6732.

EXPERIENCED colored girl wants light housework by week; home nights. Atlantic 8226.

EXPERIENCED colored girl, day work; references. Fisk 2064-M; ask for Kattie Clark.

EXPERIENCED girl wants cleaning or laundry by day; city references. Grant 5265-J.

EXPERIENCED colored, day or part time work, laundry or cleaning. HI. 6833-R.

EXPERIENCED colored girl wants day work; good reference. Mayflower 6845.

EXPERIENCED colored laundress wants day's work; good references. HI 5753-J.

EXPERIENCED colored girl desires position in doctor's office. Call Grant 0805-J.

EXPERIENCED colored girl wants part-time work; references. Federal 2814-J.

EXPERIENCED colored laundress desires day work; references. Grant 0869-R.

EXPERIENCED colored lady wants day work; references, Hiland 7628-J.

HOME LAUNDRY—First-class, called for and delivered; references. Montrose 9663.

LAUNDRY work taken home, called for and delivered. References. Fairfax 6230.

LAUNDRY taken home; 1st class laundress; graduate of trade; reasonable. Adel. 0078.

MISS ROGERS WILL TAKE LAUNDRY TO DO AT HOME. Schenley 4016.

NURSE—Experienced, chronic or mild mental cases. Lehigh 5462-M.

RELIABLE colored woman wants week work, home nights; city reference. Franklin 5076-W.

RELIABLE colored girl desires morning work. Miss Allen, Hiland 3910-R or Hazel 9254.

RELIABLE colored woman wants plain sewing to do at home. Franklin 5569.

RELIABLE white lady wants day work of any kind; references. Hiland 4688-R.

RELIABLE colored girl wants part time or day work. Montrose 9477.

RELIABLE girl wants part-time work. Hiland 2159-J.

WANTED—By experienced colored couple, position in private family as cook and housemaid; best of city references. Write A-155, Sun-Telegraph.

WASHING, ironing done at home; good on men's shirts; reference. Fairfax 6872.

YOUNG girl wants easy day work or assisting with general housework. Mayflower 7469.

IF IT'S NOT ADVERTISED RUN AN AD OF YOUR OWN.

Sale, Business Opportun., 12

A REAL going garage and auto business for sale in good town, and the best location; sell the two best cars and doing a large volume of other business; the price of this going business, with real estate, will run close to $40,000; it will pay to investigate; good reasons for selling. H 251, Sun-Telegraph.

BEAUTY PARLOR—Busiest location in downtown section; reasonable; must be seen to be appreciated. Atlantic 8637.

BUTCHER, grocery, good Main st. location in McKees Rocks; good fresh stock, will take reasonable offer.

CONFECTIONERY, Lunch—Best location on Butler st.; owner leaving city, will sell cheap to quick buyer. Fisk 9007.

CONFECTIONERY—Sq. Hill bargain, best reason for selling. Franklin 3589-J.

DINING ROOM

Wonderful location, everything furnished, only $50. Hargrave, Lehigh 8157-J.

DODGE agency complete or controlling interest, center city, 6,000 square feet; bargain. Write X 252, Sun-Telegraph.

DRUG STORE, centrally located on main street, near city. V 252, Sun-Telegraph.

Established Tire Business.

Wholesale and retail; splendid opportunity to buy paying business; small amount of cash necessary; little experience required; owner leaving city. Apply 5813 Penn ave. Montrose 8140.

GROCERY, meat market; good corner location on North Side; well stocked and equipped. 915 Reedsdale st.

MEAT-GROCERY and poultry market, in best location on N. S.; retiring from retail business, will sell or rent mill building; must buy part fixtures and stock; at reasonable price. Fairfax 4247.

ROOMING HOUSE.

Bargain on account sickness, income $600, exceptional location, Franklyn, Lehigh 8157-J.

ROOMING HOUSE—9 rms., bath, all filled, N. S. Lot.; reasonable. Fairfax 1624.

UP-TO-DATE market; price and terms right. Call evenings, Franklin 2209.

IF IT'S NOT ADVERTISED RUN AN AD OF YOUR OWN.

Wanted, Business 14

WINDOW SHADES

Cleaned like new. Acme process. FA. 7750

OLD HOUSE WIRING, SPECIAL FALL PRICES; FREE ESTIMATES. WALNUT 3797.

$700 TO NOV. 30 for 20x20 rock-faced block garage, Tenaina, Franklin 2765-R.

PAPER and hanging $7.50 room up; new fall paper. Call Paul, Montrose 5126.

PAPER and hanging, $6 room; painting and patch plastering. Franklin 9491-J.

HOUSE-PAINTING, interior and exterior. Prices very low. Montrose 6057.

CONCRETE construction, garages, store fronts, etc. Hiland 1093-R.

Schools & Instruction 16

FRENCH, Spanish, Italian, conversational lessons, $1, at residence. $1.50. Phone Sterling 1768-J

IF IT'S NOT ADVERTISED RUN AN AD OF YOUR OWN.

Personals 18

SPECIALIST MEN ONLY

Office Hours Mon., Wed. and Fri. 9 A. M. to 5 P. M.
Tuesday, Thursday and Saturday 9 A. M. to 8 P. M.
Sundays and Holidays, 10 A. M. to 2 P. M.

DR. J. LORENZ,
642 Penn Ave. Pittsburgh, Pa.

LONELY HEARTS, join our club, the world's greatest social extension bureau; we have a companion or sweetheart for you; correspondence everywhere; many worth $5,000 to $50,000; photo descriptions and introductions free. Send no money. Standard Corr. Club, Chicago, Ill.

SUPERFLUOUS HAIR

Permanently removed without electric needle or depilatory; daily, 10 to 5. La France Method, 305 Nixon Bldg. Atlantic 3231.

HOSPITAL—HADDON MATERNITY. For privacy during confinement, write 3264 Middletown rd. Walnut 3380.

TRANSPORTATION wanted daily, Knoxville to Boggs & Buhl's, N. S. Lafayette 6325-R.

WILL SELL Singer Sewing Machine for $7; guaranteed. 110 Sixth st., city.

BELFOURS Sanitarium—Electric and massage baths, 43 Marion st. Grant 0659.

MATERNITY cases; no questions asked; ref. by Pgh. best physicians. FR 7185-J.

ORCHESTRA music for Halloween parties, receptions; good ref. Schenley 1548.

ELECTRICAL TREATMENTS—For appointment call Mayflower 9880.

MASSAGE and electrical treatment. Phone Brandywine 0883.

Liquor-Drug Treatment 18-B

WHY LET THIS CURSE wreck your home and life? For information and literature write or phone
SHADYSIDE SANITARIUM—FORMERLY
KEELEY INSTITUTE,
265 Shady Ave. Hiland 9382.

Dancing Academies 17

NEW YORK METHOD

Taught in Private Studio
By accomplished dancer; reasonable.
VALENCIA DANCE STUDIO,
416 FEDERAL ST. Fairfax 3387.

DANCING lessons, private, 1213 Palto Alto st., North Side. Lessons any time. Phone Fairfax 9467. Children's work on Friday.

Transfer & Storage 19

CONFIDENTIAL moving, padded vans. Day and night service. Montrose 2490.

Patents 20

PATENT FOR SALE, 270 Forty-second st. Fisk 1117.

Coal, Oil & Wood 21

HIGH grade lump, delivered anywhere, Corliss Coal Co., Corliss st. Federal 2672.

FINE furnace coal, $4 ton; lump coal, $4.50 ton. Call Franklin 7854-W.

BEST furnace coal in 2-ton lots; $4.25 a ton. Call Franklin 4154-J.

Landscape Gardeners 22

FRANK C. HONESS, general landscaper, pruning, spraying, bulbs, trees, shrubbery supplied and planted, cow manure soil, lawns renovated; we cover city and suburbs. 530 Bayne ave., Bellevue. Linden 0743.

MENTION THE SUN-TELEGRAPH WHEN ANSWERING ADVERTISEMENTS.

FOR RENT Furnished Rooms 30

Alcove Room, Twin beds, alcove room, sleeping room. Mo. 1010.

AT SHADY AVE., 431—Large, att. room, beside Kenmawr Hotel, nr. East Liberty.

BETWEEN Penn and Friendship; attractive front rm.; steam heat. HI. 4537-J.

CARRICK, large room for 2 refined girls; $3 each; all conveniences; 10 minutes city. Carrick 0817-M.

COR. Wellesley and St. Clair—Room in private home, reasonable. Montrose 1077.

FEDERAL ST., 919—Clean rooms; reasonable rates; furnace heat. Cedar 2891.

FORBES, nr. Wightman—Furn. room semi-private bath; use phone. Schenley 1875.

KNOXVILLE—304 Suncrest St. Furnished room, furnace heat. Lafayette 8296-J.

MT. LEBANON—Large, bright room, 1 or 2 gentlemen; ref. exchanged. LE 3899.

MT. WASH.—Room and garage; $30 mo.; new home; 5 min. city. La. 6426-J.

McKEE PL., 360—Comfortable light room, next bath, reasonable. Mayflower 1005.

OAKLAND, 268 Meyran ave., large front room for 1 or 2; reasonable.

OHIO ST., E.—Sleeping room, handy to bath, private family. Cedar 4773-J.

1 OR 2 connecting front rooms, suit, for business couple or 2 gents. LE 1141-R.

RIDGE AVE.—Nice room, private bath, gentleman preferred. Fairfax 9802.

518 Shady Ave. Well-furnished 2d floor room, with board; available now. Hiland 9026.

SQ. HILL—Beautifully furnished room; gentleman only. Hazel 2461-W.

STATION ST., 6223, E. L.—Nice front room, no other roomers. Hiland 3553-M.

SUNNY BEDROOM NEXT BATH, PRIVATE FAMILY, ADULT HOME, NR. PENN & NEGLEY. MONTROSE 9339.

W. NORTH AVE. 952—Sleeping and light housekeeping rms., $25. Cedar 4625-M.

WOOD ST., Wilk.—Large furnished room, reasonable, convenient. FR. 3844.

$3.50 WEEK, comfortable furn. rm., 3d. fl. front; private family. Mo. 8669.

$4.50 WK.—308 Rebecca ave., Wilk., rm. in private home. Franklin 5365-J.

$15 MO.—Room and private bath for lady. Bartlett st., Sq. Hill. HA 0713-R.

MENTION THE SUN-TELEGRAPH WHEN ANSWERING ADVERTISEMENTS.

Unfurnished Rooms 31

COLORED, Brushton—2 large rms., all conveniences. Franklin 4995-W.

EMSWORTH—3 rms., 1st fl., newly papered, wa., gas, elec., $20. Linden 8950-R

GRAND AVE., 1115—3 or 5 large rooms, bath; reasonable. Linden 5471-J.

HOMEWOOD—3 rooms, right hskpg.; all conveniences; $35. Hiland 0798-W.

NO. SIDE—Middle st., 3 large rms., alcove, porch, conveniences, $37. Fairfax 7974.

PEMBERTON, Wickshire ave. 3610, 3 rms., tile bath; garage. Linden 0854-R.

TWO and three rooms, 2nd floor, 52 Parkview ave., Oakland.

VALERA Ave., 2313, 3 or 5 mod. rooms; best location; $35 or $45. Lehigh 2908.

VERONA rd., nr. Riverside Hghts., 4 rms., furn. heat, gar., mod. Oakmont 539-J.

WILKINSBURG, 417 Preble street—3 large rooms, all conveniences, $28.

IF IT'S NOT ADVERTISED RUN AN AD OF YOUR OWN.

Housekeeping Rooms 32

ADULT family of three, 2 large housekeeping rooms, clean, convenient, desirable location, Hiland 4641-J.

ALLEGHENY AVE., 1202—Two well furn. hskpg. rms. at car stops. Cedar 9417.

BEECHVIEW—3 large furn. rooms for business couple, $10 wk. Lehigh 1305.

BIGELOW BLVD., 3879—Near Schenley High; 2 completely furnished housekeeping rooms; conveniences. Mayflower 7879.

HIGHLAND AVE., SO., 140—Small apt. for 1 or 2 business people, Hi 0628-J.

HIGHLAND ave., S., 2 or 3 cheerful rooms; references. Montrose 0851.

HOMEWOOD AVE., 1511, nicely fur. front rm., kitchtte.; girls emp. Hi. 2337-M.

HOWE ST.—Nicely furn. room arranged for housekeeping. Mayflower 2866.

IDELWILD ST., 7405, E. E.—Well furn. first floor; with 2 bedrms., second floor, steam heat. Adults. Franklin 6432-R.

JACKSON ST., 411—2-room private apt., table, range, all conv. Fairfax 8863.

MATHILDA ST., 432—Two connecting, well furn. rooms; use laundry, $10.

MEADE ST., 7210—2 rms., sink, range, refrig., pr. tr. cars, brass. Hiland 8569-R.

REGENT SQ. 3 or 4 rms., modern. Franklin 2920-R.

THREE rooms, furn. complete, $11 weekly or 3 unfurn., $25 monthly. Gas, electric, sink. Real home. Fairfax 5681.

TWO rooms, private entrance, convenient, unlimited phone. Schenley 3763.

MENTION THE SUN-TELEGRAPH WHEN ANSWERING ADVERTISEMENTS.

Wanted, Boarders 33

BAUM BLVD., 5211—Cheerful room, nicely furnished, suitable for 2; single room, braid, and dinner if desired. MO. 4614.

EAST ST., 2540—Room, board and laundry for 2 men; $12 each. Cedar 0126-J.

SHEFFIELD ST., 1115—Large front room next bath, 2 gentlemen or couple. Home cooking. Also 1 single room, reasonable. Cedar 1457-J.

WEST VIEW—Room next bath, lady or gent.; board optional. West View 1782-J.

WILL board children, 3 years and over; best home training. Linden 8912.

CHAUCER ST., 7036—Room and board for young man. Hiland 8276-J.

Wtd., Rooms & Board 34

2 ROOMS with or without board. Schenley 9229. Daytime only, Jury.

FOR RENT Apartments 35

CRAFTON—2-room private apt., bath; reference; $35. Walnut 3325-J.

Fine apartment, best part Squirrel Hill. Call Court 2039.

MENTION THE SUN-TELEGRAPH WHEN ANSWERING ADVERTISEMENTS.

Apartments, East End 36

FURNISHED OR UNFURNISHED modern apartment; living room, kitchen, dinette, bedroom and bath; in Fairfax apartment bldg. Call Mellor, Saturday or Monday, Montrose 8686. Sacrifice.

THE BELVEDERE, 5523 Ellsworth ave., corner Graham st., Shadyside—6 rooms, sun parlor and bath, second floor; heat, frigidaire, etc.; exclusive, convenient and reasonable rent. Inq. Office of janitor.

SQUIRREL HILL, excellent, modern, 5-room apt., electric refrigeration. Hobart st. Lehigh 1355.

APT. 5 rooms, bath, good location; reasonable, garage. Montrose 4120

MENTION THE SUN-TELEGRAPH WHEN ANSWERING ADVERTISEMENTS

Apartments, South Hills 37

BEAUTIFUL modern duplex, 202 Bower Hill road; 6 rooms, sunparlor, tile bath, shower, h. w. firs., cedar cupboard, separate indry., gar., 2 blocks from schools, cars & stores. Call Owner, Lehigh 4157-J

The above duplex heated with AMERICAN RADIATOR EQUIPMENT.

DORMONT APARTMENT.
1200 Dormont ave.; 4 rooms, sun parlor, tile bath with shower, refrigerator room, new linoleum, range, built-in ironing board, china closet, book cases, h. w. firs.; rent $70. McGill. Lehigh 0570.

DORMONT—5 rooms and bath, only $75, with heat furnished, electric laundry equipment; location exceptional for conveniences and neighborhood. 1420 Dormont ave. Lehigh 7262-R.

The above apartment heated with AMERICAN RADIATOR EQUIPMENT.

MT. OLIVER buff tapestry brick duplex, 3 beautiful large rooms, tile bath, hardwood floors, range, shades, furnace, laundry, $47.50. Lafayette 1758-J.

FURNISHED apartment, two rooms, bath; best location in Dormont; steam heat; unlim. phone service; $50. Lehigh 3057-J.

INDUSTRY ST., 915—4 rms., bath, h. w. firs., porch, private ent. Lafay. 2158-M.

MENTION THE SUN-TELEGRAPH WHEN ANSWERING ADVERTISEMENTS.

Apartments, North Side 38

N. S. APARTMENT.
Six rooms and bath, second floor. 737 E. Ohio st. $55. Adults only.

MENTION THE SUN-TELEGRAPH WHEN ANSWERING ADVERTISEMENTS.

Apartment Hotels 38-A

LOUTELLUS APT. HOTEL

245 Melwood ave.; 1-2-3-room modern efficient kitchenette apartments; finest in the city; superior service. Schenley 1100

IF IT'S NOT ADVERTISED RUN AN AD OF YOUR OWN.

City & Suburban 39

WILKINSBURG

$65.00— New 5-room house, tile bath, hardwood floors, fine location; reduced from $75.00.
NEW REALTY CO.,
925 Wood St. Franklin 0793.

HOME comfort guaranteed with AMERICAN RADIATOR HEATING System. Be sure of your heat.

COLORED—5-rm. duplex, bath, elec., $30; 3 rms., b., elec., $25; 2 rms., b., elec., $18; 4-rm. house, $30. Call for rent list. Lando 331 Fourth ave., Room 504. Court 4487.

FIVE-ROOM house and bath. Located 1 block from 44 Knoxville car. 217 Kingsboro st. Call Lafayette 1181-W.

CRAFTON DIST.—7 rooms, bath, garage opt.; modern; real bargain. Walnut 2630-R.

EDGEWOOD—New modern home, 6 rooms, finished attic, garage, $80. Franklin 8317.

The above house heated with AMERICAN RADIATOR EQUIPMENT.

SWISSVALE—5 rms., bath, $25; 3 rms., bath, $20. Scott. Franklin 7448-J.

LEAVING CITY WILL SACRIFICE new 5 rms. house, $60. Franklin 4034-J.

The above house heated with AMERICAN RADIATOR EQUIPMENT.

8 ROOMS, ready Nov. 1st; reduced rental $75. 1105 Bluff st. Grant 2584-M.

MENTION THE SUN-TELEGRAPH WHEN ANSWERING ADVERTISEMENTS.

East End 40

FOR RENT—Two houses, 3500 and 3502 Fifth ave., corner of McKee place; each with 12 rooms. Will rent separately or the two houses with 24 rooms. Would make wonderful rooming house, club, or could be used as a home or for any semi-public purpose. Located on one of the most prominent corners in Oakland. Both houses only recently repapered and painted. For particulars inquire:
FIDELITY TITLE AND TRUST CO.
341-345 Fourth Ave. Court 0264.

SQUIRREL HILL SEVEN-ROOM HOUSE, TWO BATHS AND GARAGE; DESIRABLE LOCATION. 2019 WIGHTMAN STREET. GAS AND COAL FURNACE; ALL MODERN CONVENIENCES. RENT $100 PER MONTH. MONTHLY. IMMEDIATE POSSESSION. PHONE SCHENLEY 0325.

ATLANTIC AVE. DIST.—6-room house, bath, electric, reception hall, $55; 5-room house, bath, electric, $43; 4-room house, bath, elec., $38; 3-room duplex, bath, elec., $30; 1-room flat, $12. 331 Fourth ave., Room 504. Court 4487.

6810 KELLY ST.—8 rooms, garage, modern; A-1 condition; $72.50.
Siebert & Gerheim.

E. E.—6 rooms, bath, gas, elec., furnace, front & rear porches, $50. Montrose 1119.

The above apartment heated with AMERICA RADIATOR EQUIPMENT.

HAZELWOOD—4-room house, bath, electric, newly papered, $26. Hazel 7037-W.

SUSQUEHANNA ST. 7515—MODERN 4 ROOMS, BATH, $40. FRANKLIN 9965-J.

EAST END—5 rooms, bath, choice location, $50. Adults. Montrose 3968.

ANSWERING ADVERTISEMENTS
MENTION THE SUN-TELEGRAPH WHEN

North Side 41

COLORED—6-room house, bath, elec., $30; 4-room house, $20; 3 rooms, $15. Call for rent list. One month free. Lando 331 Fourth ave., Room 504. Court 4487.

SUPERIOR AVE.—5-room house, bath, elec., $42.50; 5-room house, bath, elec., $40. One month free. Lando, 331 Fourth ave., Room 504. Court 4487.

WILKSBORO AVE. 3822, N. E.—6 rms., bath, gar., furn. ht. w. h. $70. 2981-J.

$47.50—MODERN 6 rooms, bath, furnace, laundry. Fairfax 1421, or N. Fairfax 1377.

30 PER CENT rent reduced, 3 rooms, bath 713 Moravian. $20. Fairfax 4072.

MENTION THE SUN-TELEGRAPH WHEN ANSWERING ADVERTISEMENTS.

South Hills 42

FREE

One month's rent; beautiful home, 6 rooms and bath; Carrick, one square to cars, immediate possession.
GEO. A. JONES & SONS,
1515 Carson St. Hemlock 0759.

MT. WASHINGTON—5-room frame, 2 furnished attic rooms, bath, gas electricity; immediate possession. Call Lafayette 0292.

CARRICK—3 rooms, $25; bath, separate meters, children not objected. 221 Newett st., car stop, Carrick Bank.

MT. LEBANON—7-room brick, modern, on bus line, 15c fare; 2-car garage; near schools, churches and business sections. $125. Lehigh 0180-J.

1635 ALVERADO ST., BEECHVIEW. $42.50—rooms and bath; possession November 15. Linden 3114.

RENT FREE.

For 1st month, 8 rooms, bath, furnace heat; 1 sq. to cars, immediate possession.
GEO. A. JONES & SONS,
1515 Carson St. Hemlock 0759.

SEBRING AVE., 610—5 rooms, bath, all modern conveniences, $50. Lehigh 2130.

MT. WASH.—6 rm. brick, mod. conveniences; Nov. 1st.; $50. Lafayette 2856-J.

ANSWERING ADVERTISEMENTS.
MENTION THE SUN-TELEGRAPH WHEN

Bellevue, West View 43

BELLEVUE—Choice apt., 5 rms., tile bath 2nd fl. 88 N. Fremont ave. Linden 3122.

MENTION THE SUN-TELEGRAPH WHEN ANSWERING ADVERTISEMENTS

Store Rooms 46

CENTER AVE., 1625—Storeroom, rent $90. Barnett Davis, 202 Clark Bldg.

Offices & Desk Room 50

1207 ALLEGHENY AVE.—Doctor's office. Splendid location, front rm. Cedar 9417.

CHOICE cheerful offices, complete service; moderate rental. Atlantic 4800.

MENTION THE SUN-TELEGRAPH WHEN ANSWERING ADVERTISEMENTS.

Garages To Let 55

MOREWOOD AVE., 150—Garage with light and heat, $11.

MENTION THE SUN-TELEGRAPH WHEN ANSWERING ADVERTISEMENTS.

ODDS and ENDS

UNLOADING PRICE
10 DAYS ONLY
HIGH GRADE RANGES
PORCELAIN ENAMELED
Regular .$ 65.00—Special .$42.50
Regular . 115.00—Special . 90.00
Regular . 80.00—Special . 52.50
Regular . 105.00—Special . 70.00
THE GRAFF COMPANY,
945 Liberty Ave, Opp. Smithfield St.

FOR RENT Furn. Apts. & Houses 45

NEGLEY DISTRICT.

EFFICIENCY APARTMENT consisting of bedroom and sitting room combined; well furnished kitchen, private bath; $50 per month, including light and heat. Call Montrose 8533 or Court 4856.

INGRAM—5-room duplex, hot water heat, 6 tons coal in cellar; will sell new Karpen furniture at substantial saving to lessee; convenient to trains. Evenings after 7, Walnut 2981-W.

S. HILLS—Beautifully furn. apt., 2 or 3 rooms, bath, $55 or $65. Lafayette 1688.

The above house heated with AMERICAN RADIATOR EQUIPMENT.

MODERN furn. 5-room apt., reasonable. Fairfax 2157 day, or Walnut 1620 eve.

E. E., 6317 Marchand st.—2 rms., kitchenette, bath, 2d fl., pri., $55. Mont. 4920.

OAKLAND, 421 Atwood st.—Nice, cheerful completely furn. 2-room apt.; reasonable.

HOWE ST., 5425—3 and 4-rm. newly furn. apt., sep. entrance, garage. MA. 5136.

CENTER AVE., 5225—3-rm. 1st floor apt., private bath, newly papered. Mont. 1339.

MT. LEBANON—7-rm. house, 2-car gar.; Nov. till June 1st, $115. Lehigh 8091.

SCHENLEY HTS—6-room apt., bath, ldry. elec., appliances, $100. Mayflower 5106.

The above house heated with AMERICAN RADIATOR EQUIPMENT.

MT. WASHINGTON—Modern 5-room apt., furnished or unfurn. Lafayette 2979-M.

FOR SALE City & Suburban Houses 60

SPRINGTIME warmth inside your home when zero outside. AMERICAN RADIATOR HEATING System is your guarantee.

VERONA, $5,200; ready Nov. 1. Mod. 5-rm. bungalow, bath, gar., furn., paved st. $400 cash, $44.80 per mo. Oakmont 463.

MT. WASH.—Three 6-room brick houses; all modern; convenient to cars and incline; $16,000. Lafayette 2866-J.

MINEOLA AVE.—Almost new, 6 rms., double garage, paved; rent, West View 1575.

The above house heated with AMERICAN RADIATOR EQUIPMENT.

NR. Highland and Shannopin City. Club; 8

Automobiles For Sale 94

TIRES! TIRES! TIRES!

THIS IS THE FIRST TIME IN THE HISTORY OF THE TIRE BUSINESS IN THE UNITED STATES THAT TIRES ARE ACTUALLY BEING SOLD BELOW MANUFACTURING COST. THE MANAGER OF THE NELLS' AUTO PARTS CO. BOUGHT A $40,000 STOCK OF TIRES FROM A WELL-KNOWN OHIO TIRE MANUFACTURING COMPANY THAT RECENTLY WENT BANKRUPT. THESE TIRES WILL BE SOLD TO THE PUBLIC, FRIENDS AND CUSTOMERS FAR BELOW MANUFACTURING COST. THESE TIRES WERE RECENTLY MANUFACTURED AND ARE AN ENTIRELY NEW STOCK.

Some of the sizes are as follows:

31x4	$5.95	30x4.95	$6.95
32x4	5.95	30x5.25	6.95
32x4½	7.25	30x5.77	7.00
33x4½	7.25	33x6.00	7.85
29x4.40	4.45	Tubes—30x3½	82c
28x4.75	4.55	We also have used tires, all sizes, from	$1.50 up
29x4.75	4.75		

MAIL ORDERS AND PHONE ORDERS SHIPPED THE SAME DAY.

NELLS' AUTO PARTS CO.

3212 BRIGHTON ROAD, NORTH SIDE. PHONE LINDEN 1090.

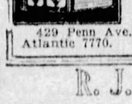

OWN A STEEL GARAGE

NO CASH DOWN
20 MONTHS TO PAY.
WASHINGTON CONSTRUCTION CO.
429 Penn Ave. Room 1069.
Atlantic 7770. Nite Phone FA. 1230.

R. J. BAUMAN

We have several real bargains. Late model light 6 Nash, $550. Two '28 Chevrolet coaches, like new, $485 and $515.
Also 1926 Chev. sedan. Bargain at $175. Terms.
725 ROSS AVE., Wilkinsburg. Fr. 7003.

WE BUY FOR CASH OR MAKE LOANS ON AUTOMOBILES
5910 Penn Ave., E. E. Hi. 2590

Steelcote RUBBER AUTO ENAMEL
HEADQUARTERS, 206 MARKET ST.

CHRYSLER 70 Coach, new tires and new Duco paint, for quick sale, $495. Call Montrose 2260.

HUDSON COACH—Late 1927 model, 8-head type motor, paint and upholstery like new; good tires; A-1 mechanical condition; real bargain. Pierpoint Motor Co., 338 Chestnut st., Sewickley, Pa. Phone Sewickley 1275.

CADILLAC PHAETON.
Looks and runs good; priced at $100; suitable for tow car. Cochran Chev. Co., 428 Penn ave., Wilkinsburg. Fr. 0563.

HUDSON COUPE—1926; special body; tires like new; double Zenith carburetor; motor A-1, cheap. Pierpoint Motor Co., 338 Chestnut st., Sewickley. Phone Sewickley 1275.

MUST SELL MY '28 BUICK
5-pass. sed.; run 3,200 mi.; like new; guar.; trade & terms. Call Daugherty, Fa. 2352.

1929 Reo Flying Cloud.
5-Pass. Sedan; driven 1,468 miles; cannot be told from new.
AUTOMOBILE FINANCE CO.,
5526 Penn Ave. Montrose 7600.

HUDSON BROUGHAM, 1927—Mechanically perfect; paint and upholstery like new, also new tires; a rare bargain; trade or terms. Pierpoint Motor Co., 338 Chestnut st., Sewickley, Pa. Sewickley 1275.

1928 CHEV. SEDAN, $675.
Run only 180 miles. Cochran Chev. Co., 428 Penn ave., Wilkinsburg. Fr. 0563.

HUDSON 7 passenger sedan; new paint, upholstery like new; motor just overhauled; real bargain at $250 cash or terms. Pierpoint Motor Co., 338 Chestnut st., Sewickley, Pa. Sewickley 1275.

DODGE 1927 sed., A-1 con., $500; Studebaker, 1926 phaeton, std., new, painted, $425; Studebaker, '26 brgh., reptd., A-1 con., $650. Brasseur Motor Co., 210 W. Ohio, Fa. 1166.

1928 CHEV. sedan, in good mech. condit., $525; terms. B. F. Stout, Baum & Beatty

BETTER USED CARS—Olds Pgh. Co., Hays and Penn, Wilkinsburg. Fr. 1548.

SACRIFICE, 1927 Studebaker Commander Sedan, A-1 condition. Sterling 9511-R.

OAKLAND Sport Roadster, 1926; 6 new tires; new top; A-1 con.; $250. Lin. 5602.

BETTER USED CARS—Olds Pgh. Co., Hays and Penn, Wilkinsburg. FR 1548.

BUICK, 1924, 4-pass. coupe, A-1 shape, $225; terms. 14 Federal st., North Side.

CHEV. 1928 coupe, new car guarantee; must sac. LE. 5563-W or FR. 0563.

CHEV. 1926 Landau Sedan, $160 down, $25 per mo. 1100 Western ave., N. S.

PACKARD 6 sedan, perfect in all respects, $600. Franklin 7639-J.

MENTION THE SUN-TELEGRAPH WHEN ANSWERING ADVERTISEMENTS

Automobile Accessories 96

TIRES, TUBES AND RIMS.
Parts for all makes of cars. Neil's Auto Parts, 3212 Brighton road. Linden 1090. Opens evenings and Sunday.

12 BATTERY Hobart charger; like new; reas. Hillcrest Motor Co., Library 550-J.

IF IT'S NOT ADVERTISED RUN AN AD OF YOUR OWN.

MENTION THE SUN-TELEGRAPH WHEN ANSWERING ADVERTISEMENTS

Wanted, Automobiles 97

WILL pay cash for good used cars. 1845 Forbes st.

MENTION THE SUN-TELEGRAPH WHEN ANSWERING ADVERTISEMENTS

Office & Store Equipm't 89

DICTATING machines, $50-$100 guarant'd; save half. 6138 Jenkins Arcade. Gr. 1405.

HELLER Sectional Cabinets, Burke (4) Bros. 433 Liberty ave. Atlantic 5886.

IRON safe 6 feet high. Burke (4) Bros. 433 Liberty ave. Atlantic 5886.

GROCERY ice box, six doors, like new; real bargain. Schenley 9680.

ROLL TOP mahogany desk, $10. 11 Wood Street.

MENTION THE SUN-TELEGRAPH WHEN ANSWERING ADVERTISEMENTS

Wearing Apparel 90

NEW OPENING!
SAMPLE DRESSES AND COATS
Manufacturer's Original Models Direct to You at Remarkably Low Prices.
LET'S GET ACQUAINTED
COME TO SEE US AT
THE MORLEY SHOPPE,
PITTSBURGH LIFE BLDG.
OPP. ROSENBAUM'S, ROOM 211, 6th AND LIBERTY AVE., PITTSBURGH, PA.

$15 Sample Dresses—$6.98.
1,000 beautiful styles to choose from; $10-$12 sample hats, $3.98; special beautiful styles, thousands to pick from. Sample Shops, 542 Liberty ave., (opp. Rosenbaum's); also 972 Liberty ave., (near Penna. Sta.)

A BIG SALE, 204 PAULSON AVE.—dresses from $1, winter coats from $5.

HUDSON seal coat, trimmed in civet cat; size 16; like new. Hazel 6658-J.

IF IT'S NOT ADVERTISED RUN AN AD OF YOUR OWN.

MENTION THE SUN-TELEGRAPH WHEN ANSWERING ADVERTISEMENTS

Machinery & Tools 91

BARGAIN, Hoban battery charger, 120 amp. 1 h. p. air compressor, 60 gal. tank; fully equipped. W. R. Llewellyn, 5th and Hamilton, E. E. Montrose 7370.

FOR SALE—One new 60 cycle electric syntron hammer, never used. Cost $250. Price $150. Franklin 1661.

1—NORTHERN conveyor 12" belt, 22 ft. long—LeRoi engine. Burke Bros., 433 Liberty ave.

MENTION THE SUN-TELEGRAPH WHEN ANSWERING ADVERTISEMENTS

Miscellaneous Wanted 93

WANTED National cash register; must register to $99; must be bargain; cash deal. Phone Denora 430.

MENTION THE SUN-TELEGRAPH WHEN ANSWERING ADVERTISEMENTS.

Trucks & Tractors 95

FORD Panel; in good shape; motor perfect; good tires; ready for the road; light delivery; here's your chance. Kilroy Motors, Inc., Hiland 6103, Mr. Glazer.

FEDERAL 2-ton; closed cab and open express body, pneumatic front; good condition; $360. Federal Motor Truck Sales Corp., 419 Melwood st. Mayflower 3154.

SOLID TRUCK TIRES
Slightly used solid tires; all sizes; almost new; it will pay you to inspect these; open evenings till 9 p. m., Sunday till 3 p. m. Sensord Rubber Co., 4612-14 Forbes st. Schenley 4090.

FEDERAL, 1½-ton; hydraulic dump, closed cab, pneumatic tires; $625. Federal Motor Truck Sales Corp., 419 Melwood st. Mayflower 3154.

ACME, 3½-ton dump; Overman rear tires; excellent condition; $750. Federal Motor Truck Sales Corp., 419 Melwood st., Mayflower 3154.

A MISCELLANEOUS lot of bodies and cabs; some new; at your price. I. H. Co., Hi 3200, 7325 Penn ave.

GRAHAM-DODGE 2-ton dump truck, at low price; see this one at Federal Motor Truck Sales Corp., 419 Melwood st. Mayflower 3154.

MENTION THE SUN-TELEGRAPH WHEN ANSWERING ADVERTISEMENTS.

Garages For Sale 99

DIAMOND GARAGES
All kinds metal, wood or concrete.

They pay big returns on the investment. You need no cash.

THE DIAMOND HDW. MFG. CO., Court 4796-4785—Eve's. Fr. 1469-R. 224 Fourth Ave., Pittsburgh, Pa.

NEW PAYMENT PLAN.
NOBLE & HENDERSON,
Pine Hollow Road, McKees Rocks, Pa.
Federal 1030.
Eves., Federal 0890-J

Dogs, Cats, Etc. 100

$1.98—CANARIES—$1.98
$3.98 LOVE PARROTS—$5.98.
$5.09 HENDRYX BRASS CAGES—$1.98.
631 Frankstown ave. Also 972 Liberty ave. in Millinery store. Open evenings.

FOX hounds, female, 9 months old; good coon dogs, $30 pair. Pitcairn 260-W.

RABBIT hound, 1½ years old, female, $30; also 5-month-old puppies. Lehigh 2774-J.

RABBIT HOUND, male. Brandywine 2529-R after 7 p. m.

Legal Notices 107

CHARLES A. LEWIS, Attorney,
518 Berger Bldg.,
Pittsburgh, Pa.

Notice is hereby given that Edgar F. McDonal, receiver in the matter of J. A. Goosney, et al, trading as Universal Block Company, a partnership, at No. 983 October Term, 1927, has filed his account in the office of the Prothonotary of the Court of Common Pleas of Allegheny County, Pa., and that said receiver will apply for confirmation thereof in said court on Wednesday, November 21, 1928, at 9:30 a. m., or as soon thereafter as counsel may be heard. Unless exceptions to said account shall be filed before said date, said account may then be confirmed and a distribution of the balance may then be made.

EDGAR F. McDONAL, Receiver,
720 Bakewell Bldg.,
Pittsburgh, Pa.

ABRAHAM PERVIN, Attorney-at-Law,
328 Frick Bldg., Pittsburgh, Pa.
Clerk's Notice of Bankruptcy—No. 14383 in bankruptcy. In the District Court of the United States for the Western District of Pennsylvania. In the matter of Pervin, trading as Greenberger's Pharmacy, of Allegheny county, Pennsylvania, a bankrupt under the act of Congress of July 1, 1898. Notice is hereby given that the bankrupt has applied for a full discharge from all debts provable against his estate under said act, notice is hereby given to all known creditors and other persons in interest, to appear before said court at Pittsburgh, in said district, on the 20th day of November, 1928, at 10 o'clock in the forenoon to show cause, if any they have, why the prayer of the said petitioner should not be granted.

J. WOOD CLARK, Clerk.

JOHN E. M'CALMONT, Attorney-at-Law, 1506 Law & Finance Bldg., Pittsburgh, Pa.
In the Court of Common Pleas of Allegheny County, Pa. In the matter of the petition of River Transport Company, a corporation, for decree of dissolution. No. 710 January Term, 1929. Notice is hereby given that the River Transport Company, a corporation, has filed in court at above number and term, its petition praying for decree of dissolution, and that the court has fixed the 15th day of November, 1928, at 9:30 o'clock a. m., Eastern Standard time, as time for hearing, when and where all persons may attend and show cause, if any they have, why the prayer of said petition should not be granted.

JOHN E. M'CALMONT,
Attorney for Petitioner.

RUFFENACH & RUFFENACH,
Attorneys-at-Law,
23 St. Nicholas Bldg., Pittsburgh, Pa.
Notice is hereby given that letters of administration on the estate of Henry R. Dapper or Harry R. Dapper deceased, late of Pittsburgh, Allegheny county, have been granted to the undersigned, to whom all persons indebted to said estate are to make immediate payment, those having claims or demands against same will make them known without delay.

HENRY A. DAPPER,
Administrator.
18 Clifton street, Carrick, Pittsburgh, Pa.

PACKER & SHERRARD,
Attorneys-at-Law,
1201 Union Trust Bldg., Pittsburgh, Pa.
Notice is hereby given that letters testamentary on the estate of Emily Frances Johnston, deceased, late of Pittsburgh, Allegheny county, have been granted to the undersigned, to whom all persons indebted to said estate are to make immediate payment, those having claims or demands against same will make them known without delay.

JOSEPH G. M'STEEN, Administrator.
216 Center avenue, Greensburg, Pa.

N. J. LIPPARD, Attorney-at-Law,
420 Frick Building, Pittsburgh, Pa.
In the Court of Common Pleas of Allegheny County, Pennsylvania, no. No. 1335 April Term, 1928. Ethel Gabriel vs. Pauline Gabriel, in divorce a vinculo matrimonii. To Pauline Gabriel, respondent: The subpena and alias subpena in the above case having been returned non est inventus, you are hereby notified and required to appear in said court on the first Monday of December, A. D. 1928, to answer the petition and libel filed in said case.

ROBERT H. BRAUN, Sheriff.

FRANCIS A. WOLFE, Attorney-at-Law,
410-412 Union Trust Bldg., Pittsburgh, Pa.
Notice is hereby given that letters testamentary on the estate of Paula Theresa Hertel, deceased, late of Penn township, Allegheny county, have been granted to the undersigned, to whom all persons indebted to said estate are to make immediate payment, those having claims of demands against same will make them known without delay.

CHARLES DUWELL, Executor.
Verona, Pa.

JOHN D. M'INTYRE, Attorney-at-Law,
615 Park Bldg., Pittsburgh, Pa.
Notice is hereby given that letters testamentary on the estate of Louisa F. Gnamm, deceased, late of Etna, Allegheny county, have been granted to the undersigned, to whom all persons indebted to said estate are to make immediate payment, those having claims or demands against same will make them known without delay.

HERMAN GNAMM, Executor.
349 Butler street, Pittsburgh, Pa.

LOST—Certificate No. P0854 for 5 shares of West Penn Power Company 7% preferred stock registered in the name of David Baker. All persons are warned against buying, selling or dealing in said certificate. Anyone finding, or having knowledge of said certificate, will please communicate with

JOHN C. BAKER,
Administrator of the estate of David Baker,
707 Jones Law Bldg.,
Pittsburgh, Pa.

Legal Notices 107

JOHN A. WITT, Attorney-at-Law,
402 Frick Bldg., Pittsburgh, Pa.
To William Miller, Greetings:
In the Orphans' Court of Allegheny County, State of Pennsylvania, No. 218 October Term, 1928. In re petition of Russel Earl Stevens, for adoption of Robert Earl Miller, male, minor child. To William Miller, father of said minor chid, and all other interested parties: Notice is hereby given that Russel Earl Stevens, of 527 Gettysburg street, Pittsburgh, Pa., has presented his petition to the above court, praying for the adoption of the said Robert Earl Miller, male minor child, aged 8 years, as his child and heir at law, for the reason that he has maintained said minor child at his expense for some time, and the whereabouts of William Miller, father of the child, is unknown and the court has issued a citation, returnable the 30th day of November, 1928, at 10:00 o'clock a. m., requiring the said father and all other interested parties to appear and show cause, if any they may have, why the said adoption should not be decreed as prayed for in said petition.

JOSEPH N. MACKRELL,
Clerk of Orphans' Court.

JOHN E. M'CALMONT, Attorney-at-Law, 1506 Law & Finance Bldg., Pittsburgh, Pa.
In the Court of Common Pleas of Allegheny County, Pa. In the matter of the petition of the Mon-Yough Coal Company, a corporation, for decree of dissolution. No. 711 January Term, 1929. Notice is hereby given that the Mon-Yough Coal Company, a corporation, has filed in court at above number and term, its petition praying for decree of dissolution, and that the court has fixed the 15th day of November, 1928, at 9:30 o'clock a. m., Eastern Standard time, as time for hearing, when and where all persons may attend and show cause, if any they have, why the prayer of said petition should not be granted.

JOHN E. M'CALMONT,
Attorney for Petitioner.

RALPH H. SMITH, Attorney-at-Law,
1506 Berger Bldg., Pittsburgh, Pa.
In the Court of Common Pleas of Allegheny County, Pennsylvania, ss: No. 4620 April Term, 1928. Susanna A. Wachner vs. Henry G. Wachner, in divorce a vinculo matrimonii: To Henry G. Wachner, respondent: The subpena and alias subpena in the above case having been returned non est inventus, you are hereby notified and required to appear in said court on the first Monday, the 3rd day of December, A. D. 1928, to answer the petition and libel filed in said case.

ROBERT H. BRAUN, Sheriff.

G. DIXON SHRUM, Attorney-at-Law,
1508 Law & Finance Bldg., Pittsburgh, Pa.
Notice is hereby given that letters of administration on the estate of Elizabeth Dugon, deceased, late of Pittsburgh, Allegheny county, have been granted to the undersigned, to whom all persons indebted to said estate are to make immediate payment, those having claims or demands against same will make them known without delay.

ANDREW DUGOS,
GEORGE D. DUGOS,
Administrators,
27 Bates street, Pittsburgh, Pa.

HENRY H. HANNA, Attorney-at-Law,
811 Jones Law Bldg., Pittsburgh, Pa.
Notice is hereby given that letters testamentary on the estate of Maria E. Taylor, deceased, late of Pittsburgh, Allegheny county, have been granted to the undersigned, to whom all persons indebted to said estate are to make immediate payment, those having claims or demands against same will make them known without delay.

ELSIE J. MASON, Executrix.
2326 Salisbury street, Pittsburgh, Pa.

T. D. MURRAY, Attorney-at-Law,
709 Jones Law Bldg., Pittsburgh, Pa.
Notice is hereby given that letters testamentary on the estate of James A. Hoey, deceased, late of Pittsburgh, Allegheny county, have been granted to the undersigned, to whom all persons indebted to said estate are to make immediate payment, those having claims or demands against same will make them known without delay.

ROSE HOEY, Executrix.
5819 Hay st., East End, Pittsburgh, Pa.

F. C. M'GIRR, Attorney-at-Law,
919 Frick Bldg., Pittsburgh, Pa.
Notice is hereby given that letters of administration on the estate of John F. Maloney, deceased, late of Pittsburgh, Allegheny county, have been granted to the undersigned, to whom all persons indebted to said estate are to make immediate payment, those having claims or demands against same will make them known without delay.

JOHN A. MALONEY, Administrator.
6525 Glenview place, Pittsburgh, Pa.

Official—Pittsburgh 111

NOTICE is hereby given that ordinance, copy of which is published herewith, was introduced in the Council of the City of Pittsburgh, on May 14th, 1928, pursuant to the provisions of the several Acts of Assembly authorizing said City, without petition of property owners, to open, widen, straighten, extend, vacate, grade, pave, curb, macadamize and otherwise improve streets and alleys or parts thereof, within its limits, viz:

NO. 1514.

AN ORDINANCE—Authorizing and directing the grading, paving and curbing of Graib street, from Compromise street to a point 292.48 feet westwardly therefrom; letting a contract therefor, and providing that the costs, damages and expenses of the same be assessed against and collected from property specially benefited thereby.

SECTION 1. Be it ordained and enacted by the City of Pittsburgh, in Council assembled, and it is hereby ordained and enacted by the authority of the same, that Graib Street, from Compromise street to a point 292.48 feet westwardly therefrom, be graded, paved and curbed.

SECTION 2. The Mayor and the Director of the Department of Public Works are hereby authorized and directed to advertise, in accordance with the Acts of Assembly of the Commonwealth of Pennsylvania, and the Ordinances of the said City of Pittsburgh relating thereto and regulating the same, for proposals for the grading, paving and curbing of said street between said points; the contract or contracts therefor to be let in the manner directed by the said Acts of Assembly and Ordinances; and the contract price or contract prices, if let in separate contracts, not to exceed the total sum of Eighteen Thousand Nine Hundred ($18,900.00) Dollars, which is the estimate of the whole cost as furnished by the Department of Public Works.

SECTION 3. The costs, damages and expenses of the same shall be assessed against and collected from the properties specially benefited thereby, in accordance with the provisions of the Acts of Assembly of the Commonwealth of Pennsylvania relating thereto and regulating the same, and the City's share of said work be chargeable to and payable from Code Account No. ....., People's Bond Issue, 1928.

SECTION 4. That any Ordinance or part of Ordinance, conflicting with the provisions of this Ordinance, be and the same is hereby repealed so far as the same affects this Ordinance.

Official—Pittsburgh 111

NOTICE is hereby given that ordinance, copy of which is published herewith, was introduced in the Council of the City of Pittsburgh, on May 14th, 1928, pursuant to the provisions of the several Acts of Assembly authorizing said City, without petition of property owners, to open, widen, straighten, extend, vacate, grade, pave, curb, macadamize and otherwise improve streets and alleys, or parts thereof, within its limits, viz:

NO. 1514.

AN ORDINANCE—Authorizing and directing the grading, paving and curbing of Graib street, from Compromise street to a point 292.48 feet westwardly therefrom; letting a contract therefor, and providing that the costs, damages and expenses of the same be assessed against and collected from property specially benefited thereby.

SECTION 1. Be it ordained and enacted by the City of Pittsburgh, in Council assembled, and it is hereby ordained and enacted by the authority of the same, That Graib Street, from Compromise street to a point 292.48 feet westwardly therefrom, be graded, paved and curbed.

SECTION 2. The Mayor and the Director of the Department of Public Works are hereby authorized and directed to advertise, in accordance with the Acts of Assembly of the Commonwealth of Pennsylvania, and the Ordinances of the said City of Pittsburgh relating thereto and regulating the same, for proposals for the grading, paving and curbing of said street between said points; the contract or contracts therefor to be let in the manner directed by the said Acts of Assembly and Ordinances; and the contract price or contract prices, if let in separate contracts, not to exceed the total sum of Eighteen Thousand Nine Hundred ($18,900.00) Dollars, which is the estimate of the whole cost as furnished by the Department of Public Works.

SECTION 3. The costs, damages and expenses of the same shall be assessed against and collected from properties specially benefited thereby, in accordance with the provisions of the Acts of Assembly of the Commonwealth of Pennsylvania relating thereto and regulating the same, and the City's share of said work be chargeable to and payable from Code Account No. ....., People's Bond Issue, 1928.

SECTION 4. That any Ordinance or part of Ordinance, conflicting with the provisions of this Ordinance, be and the same is hereby repealed so far as the same affects this Ordinance.

Bills 2879 and 2880.

NOTICE is hereby given that ordinance, copy of which is published herewith, was introduced in the Council of the City of Pittsburgh on October 15th, 1928, pursuant to the provisions of the several Acts of Assembly authorizing said City, without any petition of property owners, to open, widen, straighten extend, vacate, grade, pave, curb, macadamize and otherwise improve streets and alleys or parts thereof, within it limits, viz:

BILL NO. 2879

AN ORDINANCE—Authorizing and directing the grading to a width of 50 feet, paving and curbing of Ludwick street, from the south line of Lilac stret to a point 280.4 feet southwardly therefrom; letting a contract therefor, and providing that the costs, damages and expenses of the same be assessed against and collected from property specially benefited thereby.

Section 1. Be it ordained and enacted by the City of Pittsburgh, in Council assembled, and it is hereby ordained and enacted by the authority of the same, That Ludwick street, from the south line of Lilac street to a point 280.4 feet southwardly therefrom, be graded to a width of 50 feet, paved and curbed.

Section 2. The Mayor and the Director of the Department of Public Works are hereby authorized and directed to advertise, in accordance with the Acts of Assembly of the Commonwealth of Pennsylvania, and the Ordinances of the said City of Pittsburgh relating thereto and regulating the same, for proposals for the grading to a width of 50 feet, paving and curbing of said street between said points; the contract or contracts therefor to be let in the manner directed by the said Acts of Assembly and Ordinances; and the contract price or contract prices, if let in separate contracts, not to exceed the total sum of Eleven Thousand ($11,000.00) Dollars, which is the estimate of the whole cost as furnished by the Department of Public Works.

Section 3. The costs, damages and expenses of the same shall be assessed against and collected from properties specially benefited thereby, in accordance with the provisions of the Acts of Assembly of the Commonwealth of Pennsylvania relating thereto and regulating the same, and the City's share of said work to be chargeable to and payable from Code Account No. ....., People's Bond Issue, 1928.

Section 4. That any Ordinance or part of Ordinance, conflicting with the provisions of this Ordinance, be and the same is hereby repealed so far as the same affects this Ordinance.

Official—Pittsburgh 111

BILL NO. 2880.

AN ORDINANCE—Authorizing and directing the grading, paving and curbing of Lilac street, from the east line of Saline street to a point 890 feet eastwardly therefrom; letting a contract therefor, and providing that the costs, damages and expenses of the same be assessed against and collected from property specially benefited thereby.

Section 1. Be it ordained and enacted by the City of Pittsburgh, in Council assembled, and it is hereby ordained and enacted by the authority of the same, That Lilac street, from the east line of Saline street to a point 890 feet eastwardly therefrom, be graded, paved and curbed.

Section 2. The Mayor and the Director of the Department of Public Works are hereby authorized and directed to advertise, in accordance with the Acts of Assembly of the Commonwealth of Pennsylvania, and the Ordinances of the said City of Pittsburgh relating thereto and regulating the same, for proposals for the grading, paving and curbing of said street between said points; the contract or contracts therefor to be let in the manner directed by the said Acts of Assembly and Ordinances; and the contract price or contract prices, if let in separate contracts, not to exceed the total sum of Twenty-six Thousand One Hundred ($26,100.00) Dollars, which is the estimate of the whole cost as furnished by the Department of Public Works.

Section 3. The costs, damages and expenses of the same shall be assessed against and collected from properties specially benefited thereby, in accordance with the provisions of the Acts of Assembly of the Commonwealth of Pennsylvania relating thereto and regulating the same, and the City's share of said work to be chargeable to and payable from Code Account No. ....., People's Bond Issue, 1928.

Section 4. That any Ordinance or part of Ordinance, conflicting with the provisions of this Ordinance, be and the same is hereby repealed so far as the same affects this Ordinance.

NOTICE is hereby given that ordinances, copies of which are published herewith, were introduced in the Council of the City of Pittsburgh, on October 8th, 1928, pursuant to the provisions of the several Acts of Assembly authorizing said City, without petition of property owners, to open, widen, straighten, extend, vacate, grade, pave, curb, macadamize and otherwise improve streets and alleys, or parts thereof, within its limits, viz:

BILL NO. 2787

AN ORDINANCE Vacating Etna street in the 2nd Ward of the City of Pittsburgh, from Fourteenth street to a point 203.9 feet more or less westwardly therefrom at the easterly terminus of that portion of Etna street as vacated by Ordinance No. 394, approved Nov. 3, 1922.

SECTION 1. Be it ordained and enacted by the City of Pittsburgh, in Council assembled, and it is hereby ordained and enacted by the authority of the same, That Etna street in the 2nd Ward of the City of Pittsburgh, from Fourteenth street to a point 203.9 feet more or less westwardly therefrom at the easterly terminus of that portion of Etna street as vacated by Ordinance No. 394, approved Nov. 3, 1922, be and the same is hereby vacated.

SECTION 2. This vacation is made subject to the City sewers and water lines now constructed in, under and across the portion of the said vacated street, and the City of Pittsburgh reserves the right and privilege to maintain, repair, construct and re-construct the said sewers and water lines or other public sewers or water lines in, under and across the said portion of the vacated street.

SECTION 3. That any ordinance or part of ordinance, conflicting with the provisions of this ordinance, be and the same is hereby repealed, so far as the same affects this ordinance.

BILL NO. 2788.

AN ORDINANCE — Vacating Twelfth street in the 2nd Ward of the City of Pittsburgh, from Pike street to a point 110.0 feet north of the northerly line of Pike street.

SECTION 1. Be it ordained and enacted by the City of Pittsburgh, in Council assembled, and it is hereby ordained and enacted by the authority of the same, that Twelfth street in the 2nd Ward of the City of Pittsburgh, from Pike street to a point 110.0 feet north of the northerly line of Pike street be and the same is hereby vacated according to the hereinafter description thereof, to-wit:—

Beginning at the intersection of the northerly line of Pike street and the westerly line of Twelfth street; thence extending north 38° 00' 00", west 110.0 feet along the westerly line of Twelfth street to a point; thence north 78° 34' 00", east 44.72 feet to the easterly line of Twelfth street; thence south 38° 00' 00", east 88.81 feet along the easterly line of Twelfth street to a point; thence south 40° 41' 20", west 6.66 feet to a point; thence south 52° 00' 00", west 34.06 feet to the place of beginning.

SECTION 2. This vacation is made subject to the City sewers and water lines now constructed in, under and across the portion of the said vacated street, and the City of Pittsburgh reserves the right and privilege to maintain, repair, construct and reconstruct the said sewers and water lines or other public sewers or water lines in, under and across the said portion of the vacated street.

SECTION 3. That any ordinance or part of ordinance, conflicting with the provisions of this ordinance, be and the same is hereby repealed, so far as the same affects this ordinance.

BILL NO. 2789.

AN ORDINANCE — Vacating Thirteenth street in the 2nd Ward of the City of Pittsburgh, from the northerly line of Etna street to the Allegheny River.

SECTION 1. Be it ordained and enacted by the City of Pittsburgh, in Council assembled, and it is hereby ordained and enacted by the authority of the same, that Thirteenth street in the 2nd Ward of the City of Pittsburgh, from the northerly line of Etna street to the Allegheny River be and the same is hereby vacated.

SECTION 2. This vacation is made subject to the City sewers and water lines now constructed in, under and across the portion of the said vacated street, and the City of Pittsburgh reserves the right and privilege to maintain, repair, construct and re-construct the said sewers and water lines or other public sewers or water lines in, under and across the said portion of the vacated street.

SECTION 3. That any ordinance or part of ordinance, conflicting with the provisions of this ordinance, be and the same is hereby repealed, so far as the same affects this ordinance.

BILL NO. 2790.

AN ORDINANCE—Vacating Fourteenth street in the 2nd Ward of the City of Pittsburgh, from the north line of Pike street to the Allegheny River.

SECTION 1. Be it ordained and enacted by the City of Pittsburgh, in Council assembled, and it is hereby ordained and enacted by the authority of the same, that Fourteenth street in the 2nd Ward of the City of Pittsburgh, from the north line of Pike street to the Allegheny River be and the same is hereby vacated.

SECTION 2. This vacation is made subject to the City sewers and water lines now constructed in, under and across the portion of the said vacated street, and the City of Pittsburgh reserves the right and privilege to maintain, repair, construct and re-construct the said sewers and water lines or other public sewers or water lines in, under and across the said portion of the vacated street.

SECTION 3. That any ordinance or part of ordinance, conflicting with the provisions of this ordinance, be and the same is hereby repealed, so far as the same affects this ordinance.

BILL NO. 2791

AN ORDINANCE—Vacating an unnamed 20.0 foot way in the 2nd Ward of the City of Pittsburgh, lying parallel to and midway between Pike street and Etna street, and extending from Fourteenth street to a point 86.0 feet west of the westerly line of Fourteenth street.

SECTION 1. Be it ordained and enacted by the City of Pittsburgh, in Council assembled, and it is hereby ordained and enacted by the authority of the same, That an unnamed 20.0 foot way in the 2nd Ward of the City of Pittsburgh, lying parallel to and midway between Pike Street and Etna street, and extending from Fourteenth street to a point 86.0 feet west of the westerly line of Fourteenth street be and the same is hereby vacated.

SECTION 2. This vacation is made subject to the City sewers and water lines now constructed in, under and across the portion of the said vacated way, and the City of Pittsburgh reserves the right and privilege to maintain, repair, construct and re-construct the said sewers and water lines or other public sewers or water lines in, under and across the said portion of the vacated way.

SECTION 3. That any ordinance or part of ordinance, conflicting with the provisions of this ordinance be and the same is hereby repealed, so far as the same affects this ordinance.

BILL NO. 2792

AN ORDINANCE — Vacating Twenty-second street in the 2nd Ward of the City of Pittsburgh, from Smaliman street to Railroad street.

SECTION 1. Be it ordained and enacted by the City of Pittsburgh, in Council assembled, and it is hereby ordained and enacted by the authority of the same, That Twenty-second street in the 2nd Ward of the City of Pittsburgh, from Smaliman street to Railroad street, be and the same is herby vacated.

SECTION 2. This vacation is made subject to the City sewers and water lines now constructed in, under and across the portion of the said vacated street, and the right and privilege to maintain, repair, construct and re-construct the said sewers and water lines or other public sewers or water lines in, under and across the said portion of the vacated street.

SECTION 3. That any ordinance or part of ordinance, conflicting with the provisions of this ordinance, be and the same is hereby repealed, so far as the same affects this ordinance.

Notice is hereby given that ordinance, copy of which is published herewith, was introduced in Council of the City of Pittsburgh on May 28th, 1928, pursuant to the provisions of the several acts of Assembly authorizing said City, without any petition of property owners, to open, widen, straighten, extend, vacate, grade, pave, curb, macadamize and otherwise improve streets and alleys, or parts thereof, within its limits, viz:

BILL NO. 1712.

AN ORDINANCE—Widening Capital avenue in the 19th Ward of the City of Pittsburgh, from West Liberty avenue to a point 541.10 feet southwardly therefrom and providing that the costs, damages and expenses occasioned thereby be assessed against and collected from properties benefited thereby.

SECTION 1. Be it ordained and enacted by the City of Pittsburgh, in Council assembled, and it is hereby ordained and enacted by the authority of the same, that Capital avenue in the 19th Ward of the City of Pittsburgh, from West Liberty avenue to a point 541.10 feet southwardly therefrom be and the same is hereby widened by taking for public use for highway purposes the following described property, to-wit:—

Beginning on the easterly line of West Liberty avenue as opened by Ordinance No. 640, approved March 30, 1911, at the intersection with the westerly line of Capital avenue as laid out and opened by the Paul Place Plan of Lots laid out for the Paul Land Company in May, 1904, and recorded in the Recorder's Office of Allegheny county in Plan Book, Volume 21, pages 155 to 158; thence along the said westerly line of Capital avenue, being also the easterly line of a reserve strip one foot in width as shown on said plan, south 1° 38' 00", west 541.10 feet more or less to the southerly line of Capital avenue produced, as opened in said plan; thence along said southerly line of Capital avenue produced north 61° 56' 00", west 1.12 feet to the westerly property line of the said Paul Place Plan of Lots; thence along the said westerly property line north 1° 38' 00", east 521.43 feet more or less to a point; thence north 72° 50' 00", west 4.17 feet to the said easterly line of West Liberty avenue; thence north 17° 10' 00", east along the easterly line of West Liberty avenue 18.73 feet to the place of beginning.

SECTION 2. The Department of Public Works is hereby authorized and directed to cause said Capital avenue in the 19th Ward of the City of Pittsburgh, from West Liberty avenue to a point 541.10 feet southwardly therefrom, to be widened in conformity with the provisions of Section 1 of this ordinance.

SECTION 3. The costs, damages and expenses occasioned thereby and the benefits to pay the same shall be assessed against and collected from properties benefited thereby in accordance with the provisions of the acts of Assembly of the Commonwealth of Pennsylvania relating thereto and regulating the same, and that the City's share of said work be chargeable to and payable from Code Account No. ——, People's Bond Issue, 1928.

SECTION 4. That any ordinance or part of ordinance, conflicting with the provisions of this ordinance, be and the same is hereby repealed, so far as the same affects this ordinance.

NOTICE is hereby given that ordinance, copy of which is published herewith, was introduced in the Council of the City of Pittsburgh on September 10, 1928, pursuant to the provisions of the several Acts of Assembly authorizing said City, without any petition of property owners, to open, widen, macadamize and otherwise improve streets and alleys, or parts thereof, within its limits, viz:

BILL NO. 2445.

AN ORDINANCE—Authorizing and directing the grading to a width of 47 feet, paving, curbing and otherwise improving Stadium Road, from Terrace Street to University Drive, and providing that the costs, damages and expenses of the same be assessed against and collected from property specially benefited thereby.

Sheriff's Sales 115

(Continued from Page Fifteen.)

building, known as Nos. 300 to 308, inclusive, Grant avenue, Millvale.

James Lynch and Anna Lynch, husband and wife, owners or reputed owners.
F. F. 72, Jan., 1929. $6,312.92.
Wallace, Patterson & Collin, Attys.

Lot in the Borough of Bridgeville, beginning on the northwesterly side of Washington avenue at a point distant north 31 degrees 30 minutes east 150 feet from the northwesterly corner of Washington avenue and Hickman street; thence along Washington avenue, north 31 degrees 30 minutes east, a distance of 27.085 feet to a point; thence north 61 degrees 11 minutes west, 164.18 feet to a point on the southeasterly side of a 16-foot alley; thence along said alley south 31 degrees 30 minutes west, a distance of 37.575 feet to a point on line of Fryer's lot and on the center line of a party wall; thence through the center of said party wall and along the line of Fryer's lot, south 58 degrees 30 minutes east, a distance of 88 feet to a point on line of lot of H. H. Rittenhouse; thence along line of Rittenhouse's lot, north 31 degrees 30 minutes east, a distance of 16.65 feet to a point; thence by same, south 58 degrees 30 minutes east, 25.50 feet to a point; thence by same, north 31 degrees 30 minutes east, 1.50 feet to a point; thence by same, south 58 degrees 30 minutes east, 53.50 feet to a point on Washington avenue, at place of beginning.

Philip Bienias, owner or reputed owner.
V. E. 73, Jan., 1929. $126.62.
T. B. Hepler, Atty.

Lots No. 88 and 89, in the Midway Plan of Lots, in the Borough of Springdale, Plan Book Vol. 28, page 156. Fronting 50 feet on the southerly side of Walnut street, and extending back even width 109.85 feet to an unnamed alley. Having thereon a 2½-story frame dwelling.

John Kosakowski and Emelia Kosakowski, his wife, owners or reputed owners.
F. F. 76, Jan., 1929. $3,188.31.
F. A. Piekarski, Atty.

Lot No. 19, in the Amos W. Ewing Plan, in the Sixth (formerly Sixteenth) Ward, Pittsburgh, Plan Book Vol. 3, page 277. Fronting 20 feet on the south side of Mifflin street, and extending back even width 100 feet to Cabinet alley. Having thereon two frame dwellings known as 3820 Mifflin street, and the other on the rear of the lot.

Gertrude T. Lenger, now Gertrude T. Drummond, owner or reputed owner.
L. F. 77, Jan., 1929. Mech Lien. $2,723.39.
Alexander Gilfillan & John Gilfillan, Attys.

Lot No. 220, in the Overbrook Terrace Plan, in the Borough of Overbrook, Plan Book Vol. 28, pages 124 and 125. Fronting 32.68 feet on the southerly side of Kohen street, distant 32.68 feet, westerly from the westerly line of Hampton avenue, extending back on one side 146.58 feet, and on the other side 153.10 feet, having width in rear of 32 feet. Having thereon a 2-story frame dwelling.

Charles J. Kovach, owner or reputed owner.
F. F. 81, January, 1929. $7,846.12.
Leonard M. Boehm, Atty.

Part of lot No. 8, in the plan laid out by Hugh Lee and Phoebe Lee, in the Second Ward, Borough of Carnegie (formerly Borough of Mansfield), Plan Book Vol. — page —. Fronting 30 feet on the southerly side of Lee street, distant 599 feet west from the line of Washington avenue, and extending back on one side 191.75 feet, and on the other side 192.16 feet, more or less, and having width in rear of 29 feet. Having thereon a 2-story Kellastone and stucco dwelling house.

Annie Levy, owner or reputed owner.
L. F. 82, Jan., M. L. D. $15.79.
James E. Hindman, Atty.

Lots Nos. 118 and 119, in Wesley and Clark Plan, First Ward, Borough of Wilkinsburg. Lot No. 118, fronting 30 feet on southerly side of North avenue and average depth of 98.72 feet. Lot No. 119, fronting 30 feet on southerly side of North avenue, and average depth 109.26 feet.

Stanley Waszkowiak, owner or reputed owner.
F. F. 83, Jan., 1929. $572.95.
Geo. N. Monroe, Jr., Atty.

Part of lot No. 37, in McClurg's Plan of the Twenty-fourth and Twenty-seventh Wards, in the Sixteenth Ward (formerly Twenty-fourth and Twenty-seventh Wards), Pittsburgh, Plan Book Vol. — page —. Fronting 24.85 feet on the northerly side of Shelly street, to the property of Philip Helf and extending back even width between lots Nos. 37 and 38, in said plan, 60 feet.

Edward L. Cahall, owner or reputed owner.
F. F. 86, Jan., 1929. $10,412.85.
Harry E. Bratchie, Atty.

Lots Nos. 590 and 591 in the Plan of West Pittsburgh as surveyed for Robert T. Payne, Jr., in the Twenty-eighth Ward, Pittsburgh, P. B. Vol. 18, page 48. Fronting 50 feet on the southerly side of Hollywood street (formerly Luray avenue) and extending back even width 100 feet to an alley 15 feet wide. Having thereon a two-story brick and frame two-family dwelling, with garage, and being known as Nos. 1249 and 1251 Hollywood street.

John Birsic and Mary Birsic, owners or reputed owners.
F. F. 87, Jan., 1929. $8,400.00.
T. B. Parshley, Atty.

Two lots in the Twenty-fifth Ward, Pittsburgh. First—Purpart "A," fronting 12 feet 4 inches on the easterly side of Taggart street, distant 60.4 feet southerly from the corner of Taggart and Brightridge streets, and preserving an even width of 12 feet 4 inches throughout on the westerly side 240 feet, more or less, and on the easterly side 232 feet, more or less, to Irwin avenue. Having thereon a two-story brick dwelling known as 2022 Taggart street. Second—Purpart "B," fronting 15 feet 4 inches on the northerly side of Taggart street and extending back even width on the westerly line 232 feet and on the easterly line 230 feet, more or less, to Irwin avenue. Having thereon a two-story brick dwelling. Said purparts A and B together having a frontage on the easterly side of Taggart street 27 feet 8 inches, more or less.

John Shedna and Justin Shedna, owners or reputed owners.
F. F. 89, Jan., 1929. $390.72.
Jos. F. Weis, Atty.

The northerly one-half of lot No. 21, in Joshua Hanna's Plan, in the Twenty-seventh Ward, Pittsburgh, P. B. Vol. 4, page 56. Beginning on the southerly side of Ketchum (formerly Kerr) st., at a distance of 40 feet, eastwardly from Refuge st., thence extending in front along Ketchum st., 20 feet, and running back preserving the same width of 20 feet, a distance of 56 feet 8½ inches.

Lawrence Hufnagle, owner or reputed owner.
F. F. 91, Jan., 1929. $7,778.76
Park J. Alexander, Atty.

Part of lot No. 1, in plan of Melvin & Smith, in the Thirteenth Ward, Pittsburgh, Plan Book, Vol. 11, page 37. Beginning at the southwest corner of Frankstown avenue and North Lang avenue. Fronting 30 feet on Frankstown avenue and extending back even width 105 feet. Having thereon a two-story and attic brick and shingle dwelling known as No. 7048 Frankstown avenue.

Samuel H. also, known as S. H. Rubinstein, also known as Rubenstein and Bella Rubenstein, his wife, owners or reputed owners.
F. F. 92, Jan., 1929. $35,438.29
Sachs & Caplan, Attys.

Lots Nos. 340, 341 and 342 in Shaler Place Plan, in the Nineteenth Ward, Pittsburgh, Plan Book, Vol. 14, pages 28 and 29, and having thereon four two-story brick duplex dwellings, known as Nos. 450, 450½, 452, 452½, 454, 454½, 456 and 456½ Augusta street. Also part of lots Nos. 105, 106 and 107, in Scott, Townsend & Clark's plan, Third (formerly Seventh) Ward, Pittsburgh, Plan Book, Vol. 1, page 28 (new copy page 20). Beginning at northeast corner of Clark and Sachem streets (formerly called Smallman alley), thence easterly along Clark street 21 feet 8 inches to lot of Susan E. Stewart, thence northwardly along said lot parallel with Sachem alley 72 feet to lot No. 104 in said plan, thence westwardly along same 21 feet 8 inches to Sachem alley, thence along said alley 72 feet to place of beginning. Having thereon one two-story frame dwelling, known as 1227 Clark street, and two two-story brick dwellings in rear on Sachem alley. Also lot No. 40 in Negley Place Plan, Eleventh (formerly Nineteenth) Ward, Pittsburgh, Plan Book, Vol. 9, pages 170 and 173, and having thereon a two-story brick veneer dwelling, No. 5507 Baywood street, and a frame garage. Also lot in Third (formerly Eighth) Ward, Pittsburgh. Beginning on northwest corner of Caldwell and Townsend streets, thence along Townsend street 92.51 feet, thence at right angles with Townsend street 30.81 feet, thence southerly 61.80 feet to Caldwell street, and thence along Caldwell street 77.05 feet to Townsend street to beginning. Having thereon two three-story brick dwellings known as Nos. 1321 and 1323 Caldwell street and No. 46 on Townsend street, corner of Caldwell street. Also lot No. 1 in Thomas A. Mellon's Plan of Collins Park, Twelfth Ward, Pittsburgh, Plan Book, Vol. 3, page 60. Having thereon three three-story brick store and apartment buildings known as No. 512, 512½ and 514 Larimer avenue. Also lots Nos. 410 and 411 in Lebanon Heights Land Company's Plan, in the Borough of Dormont, Plan Book, Vol. 20, pages 124 and 125, and having thereon a one-story four-family brick apartment building. Subject to coal and mining rights as shown in Deed Book, Vol. 265, page 268, and Deed Book, Vol. 300, page 208, and also subject to building restrictions as recited in prior deeds. Also lot No. 182, in Thomas Scott, et al, Plan, Third (formerly Seventh) Ward, Pittsburgh, Plan Book, Vol. 1, part 1, page 20, and having thereon a three-story brick store and dwelling known as No. 1209 Fifth avenue, and a brick stable in rear. Subject to right of owner or lot adjoining said premises on the west to maintain the easterly wall of his building as at present located so long as said building shall stand as set forth in deed in said Samuel Rubinstein. Also lot of ground in Seventh (formerly Twentieth) Ward, Pittsburgh, beginning on Carson (formerly Catherine street) at northwesterly corner of lot No. 29, in plan annexed to proceedings in partition among the heirs of John Aiken, deceased, in District Court of Allegheny County, No. 278, April Term, 1872, also recorded in Plan Book, Vol. 4, pages 78 and 79, fronting 32.172 feet on Carson street, extending back on one side along land of J. H. Campbell 123.40 feet, and on the other side along lot No. 29 123.16 feet to a 20-foot alley, having width in rear of 31.115 feet. Having thereon two two-story frame houses known as 241 and 243 Carson street, and two two-story frame houses in rear, known as No. 6101 Yardley way. Also lot No. 7, and part of lot No. 12 in H. A. France's Plan in Thirteenth Ward, Pittsburgh, Plan Book Vol. 16, page 77, and having thereon a two-story brick duplex building, known as No. 7006 Hermitage street. Also lot in Nineteenth Ward (formerly Thirty-fifth Ward), Pittsburgh. Beginning on southwesterly corner of Grandview avenue and Hallock street, thence along Grandview avenue 46.37 feet, thence southwest 103.19 feet to property now or late of Alice Charlton, thence along same and property now or late of Samuel A. Gibson southeast 45.48 feet to Hallock street, thence along same northeast 91.42 feet to beginning, and having thereon two two-story frame dwellings known as Nos. 1101 and 1103 Grandview avenue.

George Orris, owner or reputed owner.
F. F. 93, Jan., 1929. $1,333.95.
Harry R. Levy, Atty.

Lot No. 4, in William E. Harrison's Plan, Seecond Ward, City of McKeesport, Plan Book, Vol. 7, page 45. Having thereon a three-story frame dwelling on Jenny Lind street, and a two-story double frame dwelling in rear part thereof.

Alexander Suleski and Rose Suleski, his wife, owners or reputed owners.
F. F. 100, Jan., 1929. $5,226.00
Joseph B. Feldman, Atty.

Part of lot No. 314, in the East Park Plan, in the Sixth Ward, City of McKeesport, Plan Book, Vol. 11, pages 46 and 47. Fronting 25 feet on the westerly side of Hazel street and extending back even width 70 feet. Having thereon a frame dwelling house.

George Weil, owner or reputed owner.
V. E. 125, Jan., 1929. $81,258.71
Clark D. Beggs and J. Garfield Houston, Attys.

The westerly one-half of lot No. 24, the whole of lot No. 25, and the easterly one-half of lot No. 26, in Isaac Mill's sub-division of part of purpart No. 2 in the plan of the partition of the estate of Isaac Mills, Sr., deceased, in the Third Ward, Borough of Braddock, P. B. Vol. 7, pages 80 and 81. Beginning on the northerly side of Holland avenue (formerly Holland street) at the center of lot No. 24 and at the line of property now or late of Thomas Reese. Fronting 48 feet on the northerly side of Holland avenue, and extending back even width 115 feet to Mills alley. Having thereon a two-story frame dwelling house and one two-story brick garage. Also tract of land in the Township of Braddock. Beginning at a point in the center line of the township road leading from Braddock to Wilkinsburg, being the extension of Jones avenue in the Borough of North Braddock, at the corner of land of the Monongahela Cemetery Company, and bounded by land of said cemetery, by lands held jointly by John W. Hanna and George Weil; by lands known as the Braddock Borough Reservoir, and thence by center line of said township road. Containing 3.6 acres, more or less. Having thereon a two-story brick dwelling house, one one-story brick dwelling house and one garage. Also all the undivided one-half interest of, in, to and out of all those certain lots or pieces of ground in the plan of North Braddock Addition, in the Township of Braddock, Plan Book Vol. 23, page 54. Lots Nos. 1 to 9, both inclusive, and lot No. 15, on the westerly side of Jones avenue, lots Nos. 16 to 25, both inclusive, on the northerly side of Walnut street. Lots Nos. 26 to 30, both inclusive, on the easterly side of Beech avenue. Lots Nos. 31 to 36, both inclusive, on the southerly side of Jones avenue. Lots Nos. 84 to 100, both inclusive, on the southerly side of Earl street.

Sophia Miller, Administratrix of the Estate of Bernard Miller, deceased, with notice to Sophia Miller, Albert Miller, Margaret Textor, Charles Miller, William Miller, Louis Miller, Paul Miller, Emma Smidkin, George Miller, a minor, Bernard Miller, a minor, Walter Miller, a minor, Russell Miller, a minor, and Sophia Miller, testamentary guardian of Robert Laurune, a minor, terre tenants, with notice to Charles Miller, guardian ad litem of the estates of George Miller, Bernard Miller, Walter Miller and Russell Miller, minor defendants within named, owners or reputed owners.
L. F. 136, Jan., 1929. $2,417.03.
Otis S. Goode, Atty.

A tract of land in the Township of Ross. Beginning at a white oak tree on the hill and running thence by land now or late of John Scott, north 71 deg., east 50.56 perches to a small hickory and bounded by lands of John McKnight and a public road; by a white oak; by lands now or late of said John Scott; by lands now or late of Samuel Scott; containing 25 acres strict measure. Excepting therefrom a strip of ground 30 feet in width at grade, extending northwardly through said property and being the right of way of Pittsburgh, Harmony, Butler and New Castle Ry. Subject to the appropriation of another strip of ground therefrom by said county of Allegheny in laying out and opening Babcock boulevard, which extends northwardly through said property. Having thereon a 2-story frame dwelling house, frame barn and outbuildings.

Archimede Land Company, a Corporation, owners or reputed owners.
F. F. 137, Jan., 1929. $16,096.50.
Ben Jacobson, Atty.

Lot in First Ward (formerly Sixth Ward), Pittsburgh, beginning at northwesterly corner of Van Braam street and Locust street. Fronting 80 feet on westerly side of Van Braam street and extending back even width along Locust street 102 feet, and having thereon a two-story brick building, together with the right of the unobstructive use of the alley 10 feet wide, running from property herein described to Tustin street (formerly St. Patrick's alley), and running along the rear of said lot now or formerly of Alexander Tindle.

Evangeline M. Emmick, owner or reputed owner.
F. F. 139, Jan., 1929. $4,238.32
Harry M. Jones, Atty.

Lots Nos. 569 and 570 in Plan called Arlington, North Versailles Township, Plan Book, Vol. 21, pages 104 and 105. Having thereon a brick and shingle dwelling house.

Charles W. Sieman, with notice to Rose E. Orringer, terre tenant, owners or reputed owners.
L. F. 153, Jan., 1929. $5,934.65.
C. E. Theobald, Atty.

Part of purpart No. 4, in the partition of William Gunsaulis at No. 8, March Term, 1866, in Orphans' Court of Allegheny County, in the Township of Kilbuck. Beginning at a point in the middle of the Township road leading from Blackburn to Beaver road; thence along center of said road along line of land of Wolenhaus north 18 deg., east 39 2-10 perches more or less to a point; and bounded by land of William Gunsaulis, now or formerly of Little; by land of Dr. Weaspy and thence by land lately of Mary Courtney, now of Blackburn. Containing 17 acres, 1 rod and 29 perches.

David Rapport, now in the hands of Benjamin Rapport, executor, Benjamin Rapport, Hyman Abe Rapport and Richard R. Rapport, a minor, represented by Benjamin Rapport, testamentary guardian, and Eugene McGurty, Lawrence McGurty and Marjorie McGurty, minors, Marcus P. Ros, guardian ad litem, owners or reputed owners.
L. F. 164, Jan., 1929. $10,576.24.
Francis A. Wolf, Atty.

Lots Nos. 528 and 483, in the Plan of the Beechwood Improvement Company, Limited, called West Liberty Plan of lots No. 2, in the Nineteenth Ward, Pittsburgh, P. B. Vol. 20, pages 116 and 117. Fronting 80 feet on the westerly side of Beechwood avenue (formerly Seventh avenue), distant 200 feet, southwardly from Sebring avenue and extending back even width 200 feet to Methyl street (formerly Sixth avenue). Having thereon one brick duplex and five garages.

Michael J. Gardner and Margaret H. Gardner, his wife, owners or reputed owners.
F. F. 165, Jan., 1929. $785.40.
M. Y. Steinberg, Atty.

Lot in Nineteenth Ward (formerly Forty-fourth Ward), Pittsburgh. Fronting 21.83 feet on the easterly side of Edgebrook avenue (formerly Hughey road), and extending back even width 150 feet. Having thereon a two-story brick veneer dwelling house, known as No. 2007 Edgebrook avenue.

Bethel Grove Land Company, a Corporation, owner or reputed owner.
F. F. 168, Jan., 1929. $4,379.19.
Charles A. Locke, Atty.

Lot No. 29, in Orchard Park Plan, Bethel Township, Plan Book, Vol. 30, pages 70 and 71. Fronting 60 ft. on southerly line of Cherry street, and extending back even width 120 feet. Having thereon a two-story stucco dwelling.

Bethel Grove Land Company, a Corporation, owners or reputed owners.
F. F. 169, Jan., 1929. $4,707.64
Charles A. Locke, Atty.

Lot No. 39, in Orchard Park Plan, Bethel Township, Plan Book, Vol. 30, pages 70 and 71. Fronting 60 ft. on Orchard avenue, and extending back 120 ft. even width throughout. Having thereon a two-story stucco dwelling.

Fred J. Bendgen and Frank J. Hess, owners or reputed owners.
F. F. 170, Jan., 1929. $3,892.43.
J. Warren Hunter, Atty.

Part of lot No. 284, in Overbrook Terrace Plan, in the Borough of Overbrook, P. B. Vol. 28, pages 124 and 125. Beginning at a point on the southerly side of Robertson avenue at line of lot No. 285 in said plan. Fronting 50 feet on Robertson avenue and extending back on one side to Wabash Railroad Co., 51 feet and on the other side 62.68 feet, and having width in rear of 51.40 feet. Having thereon a two-story frame dwelling house.

Carmelo Centofanti, owner or reputed owner.
F. F. 172 Jan., 1929. $1,087.80.
S Harvey Thompson, Atty.

Lots Nos. 10, 11 and 12 in the plan of subdivision of Lot "A" Mansion House Plan, in the Fifteenth Ward, Pittsburgh, Plan Book, Vol. 17, page 54. Having thereon a 2-story cement block house.

Joseph Nese, owner or reputed owner.
F. F. 173, Jan., 1929. $4,306.41
W. J. Aiken, Atty.

Lot No. 3, in the plan of lots laid out by C. F. Luken and wife, in the Borough of East Pittsburgh, Plan Book, Vol. 8, page 87. Having thereon a 2½-story frame double dwelling, known as Nos. 311 and 313 Glosser street.

W. F. Berger, administrator of the estate of William Hunt, deceased, with notice to Clara Hunt, now intermarried with Robert Ward, Carrinne Hunt, now intermarried with Brooks Story, and Potter Title and Trust Company, a corporation, guardian of Laurie Hunt, minor, owners or reputed owners.
L. F. 174, Jan., 1929. $1,052.49
David M. Harrison, Atty.

Lot No. 26, in the plan of lots laid out by the Elizabeth F. Denny estate in the Sixth Ward, Pittsburgh, Plan Book, Vol. 7, page 13. Fronting 25 feet on the southerly side of Fleetwood (formerly Melwood) avenue, and extending back 144 feet, more or less, to a line 17.8 feet in length. Excepting, however, that part taken by the City of Pittsburgh for the Bloomfield Bridge, as appears in the proceedings at No. 1465 April term, 1913, in the Common Pleas of Allegheny County, aforesaid upon which is erected a two-story and attic frame house.

Clarence L. Irwin and Irene R. Irwin, his wife, owners or reputed owners.
F. F. 175, Jan., 1929. $4,283.78
Charles Large, Atty.

The easterly half of lot No. 63, in Samuel Hodgson's heirs plan, in the Borough of Ingram, Plan Book, Vol. 12, page 154. Fronting 25 feet on the northerly side of Stanley street and extending back even width 120 feet to Renfrew street. Having thereon a two-story frame dwelling.

Weston B. McDermot and Rhoda E. McDermot, his wife, owners or reputed owners.
F. F. 176, January, 1929. $3,140.57.
Charles Large, Atty.

Lot No. 21, in Patterson's Plan of Sheraden, Twentieth Ward, Pittsburgh, Plan Book Vol 6, page 212. Fronting 100 feet on the northeasterly side of Thayer street, at the dividing line between lots Nos. 20 and 21, in said plan; thence northeasterly along said dividing line 100 feet, to an alley; thence southeasterly along said alley 50 feet, to Eliska street; thence southwardly along Eliska street, 130 feet, to Wynett street; thence southwesterly along Wynett street, 5 feet to Thayer street; thence northwesterly along Thayer street 100 feet to beginning. Having thereon a 2-story frame dwelling.

Stani Kutulis and Valeria Kutulis, owners or reputed owners.
F. F. 177, January, 1929. $1,282.89.
Charles Large, Atty.

Lot No. 10, in North Braddock Addition Plan, Braddock township, Plan Book, Vol. 23, pages 54 and 55. Fronting 25 feet on westerly side of Jones avenue, 142.57 feet, northwardly from Walnut street, extending back even width 120 feet to Liberty alley. Having thereon a 2-story frame dwelling.

John Barnett, owner or reputed owner.
F. F. 178, January, 1929. $3,365.74.
Charles Large, Atty.

Lots Nos. 19, 20 and 21 in Harry Thomas Plan, Snowden township, Plan Book Vol. 22, page 173. Beginning at the southwest corner of Forrest and Brownsville avenue, thence westerly along southerly side of Forrest avenue 205 feet, to lot No. 22, in said plan; thence by said line southerly 157.20 feet to the northerly line of Hazel avenue; thence northeasterly along Hazel avenue 244.78 feet, to Brownsville avenue; thence northerly along said avenue 43.94 feet. Having thereon two 2-story frame dwellings and outbuildings, reserving the coal.

George Columbus, Jr., and John Milke, owners or reputed owners with notice to George Columbus, Jr., and Mike Busko and Anna Busko, his wife, terre tenants, owners or reputed owners.
L. F. 180, Jan., 1929. $8,124.36
George L. Sutter and Clark B. Beggs, Attys.

A parcel of land in the Sixteenth (formerly Twenty-fourth) Ward, Pittsburgh, being lots Nos. 22 and 23, in partition plan of the estate of Joseph H. McClure, deceased, at No. 2, December term, 1880, Orphans Court. Fronting 48 feet on the easterly side of Carson street, extending back even width on one side along property now or late of William McClure estate 120 feet to westerly side of War way (formerly Water alley), and having thereon a three-story brick dwelling house and one steel construction commercial building.

Rosie Fazio and Philip Fazio, her husband, owners or reputed owners.
F. F. 184, Jan., 1929. $7,405.00
T. M. Gealey, Atty.

Lot No. 573, in A. G. & J. T. Wilson Plan, City of Clairton, Plan Book, Vol. 11, page 169. Fronting 25 feet on southerly side of Elm avenue, extending back even width 125 feet to Home alley.

John C. Mock and Jeraldine N. Mock, owners or reputed owners.
F. F. 185, Jan., 1929. $1,169.37
Herbert Patterson, Atty.

Lot No. 34, in Jacob Weinman Plan, Borough of Wilkinsburg, Plan Book, Vol. 8, page 302, and having thereon a two-story brick and shingle dwelling, known as No. 1116 Sherman street. Having thereon a two-story brick building.

C. S. Tarkowski, owner or reputed owner.
F. F. 186, Jan., 1929. $3,720.94
Campbell, Houck & Nixon, Attys.

Parts of lots Nos. 14 and 15, in Thomas Bakewell's Plan, 1st Ward, Borough of Bellevue, P. B. Vol. 4, page 37. Beginning on northeasterly side of Riverview avenue, 99 feet, northwardly from Shiloh street, thence along Riverview avenue, north 43 deg. 45 min. west 136 feet, thence north 46 deg. 44 min. east 139 feet; thence south 43 deg. 45 min. east 112 feet, thence north 46 deg. 44 min. east 20 feet; thence south 43 deg. 45 min. east 123 feet to northerly side of Shiloh street; thence along said street south 46 deg. 44 min. west 46 feet; thence north 42 deg. 45 min. west 99 feet, thence south 46 deg. 44 min. west 113 feet to Riverview avenue.

Also lot in Borough of Emsworth. Beginning on southerly side of Beaver avenue, at easterly side of Allegheny avenue, thence easterly along Beaver avenue, 146.67 feet, to an alley; thence southwardly along said alley 38.29 feet to lot No. 2 in Clark's Plan; thence westwardly along said lot, 137 feet, to Allegheny avenue; thence northwardly along Allegheny avenue, 90.51 feet, to beginning.

Frederick D. Mason Estate in the hands of Potter Title and Trust Company, administrator of Frederick D. Mason, deceased, with notice to Frank J. Mason, Harold C. Mason, Lola Upsher and Julius B. Mason, real owners, owners or reputed owners.
L. F. 187, Jan., 1929. $1,132.72
Dunn & Morehead, Attys.

Lot No. 161, in J. Walter Hay Plan, 26th Ward, Pittsburgh, P. B. Vol. 17, page 38. Fronting 25 feet on Montview (formerly Melwood avenue), extending back even width 100 feet to Domestic (formerly Dorsey street). Having thereon a frame dwelling.

James A. Banks and Emily J. Banks, his wife, owners or reputed owners.
F. F. 189, Jan., 1929. $8,246.80
Stone, Chalfant & McCandless, Attys.

Lots Nos. 430 and 431 in Mellon's Sub-division Plan, 13th Ward, Pittsburgh, P. B. Vol. 8, page 268. Having thereon a 2½ story brick veneer dwelling known as 114 Lawndale street.

Salvatore Bosco, owner or reputed owner.
F. F. 188, Jan., 1929. $113.50
Aronson, Levy & Aronson, Attys.

Lot in Third Ward, Pittsburgh fronting 21 feet 6 inches on the westerly side of Congress street, distant 90 feet southwardly from the southwesterly corner of Wylie avenue and Congress street, and extending back even width about 89 feet 5 inches. Having thereon a three-story brick apartment building.

Jennie B. Laird, owner or reputed owner.
F. F. 190, Jan., 1929. $11,732.87
Stone, Chalfant & McCandless, Attys.

Lot No. 17, in Mary E. Welfer Plan, Fifteenth Ward, Pittsburgh, Plan Book, Vol. 26, pages 130 and 131. Having thereon a 2-story brick duplex dwelling, known as Nos. 4145 and 4147 Murray avenue.

Walter H. Reed and Ethel M. Reed, his wife, owners or reputed owners.
F. F. 191, Jan., 1929. $5,034.49.
Stone, Chalfant & McCandless, Attys.

Lot No. 230, in plan of Beechwood Improvement Company, Ltd., called West Liberty Plan No. 5, Nineteenth Ward, Pittsburgh, Plan Book Vol. 21, pages 132 and 133. Having thereon a 2½-story brick and shingle dwelling, known as No. 1234 Methyl avenue.

Alexander Fastre and Angele G. Fastre, his wife, owners or reputed owners.
F. F. 192, Jan., 1929. $1,068.40.
W. M. Ewing, Atty.

Lot No. 220, in Revised Plan of Crawford Heirs, Third Ward, City of Duquesne, Plan Book, Vol. 9, page 34. Fronting 25 feet on east side of Chestnut street, extending back even width 130 feet to Hickory alley. Having thereon a two-story dwelling.

D. W. McCullough, owner or reputed owner.
F. F. 197, Jan., 1929. $517.74.
Broido & Rosenbaum, Attys.

Lots Nos. 37 and 38, in C. H. Love's Plan, Fifth Ward, Pittsburgh, Plan Book Vol. 4, pages 34 and 35. Fronting 40 feet on Vera street, extending back even width 91 feet 8 inches, and having thereon a building 2 stories high in front and 4 stories high in rear, designed for occupancy by several families.

John K. Walter, owner or reputed owner.
F. F. 199, Jan., 1929. $8,200.00.
Jos. F. Mayhugh, Atty.

Subdivision "A" of Lot No. 6, in Duquesne Coal Co. Plan, Wilkins Township (Forest Hills Borough), Plan Book, Vol. 4, pages 292 and 293. Having thereon a one-story and basement frame dwelling of eight rooms and bath. Excepting all stone, coal nad full mining rights. Containing two acres and 52 perches, more or less.

William Frank Bingler and Mabel L. Bingler, owners or reputed owners.
F. F. 200, Jan., 1929. $8,018.32.
Benjamin Jacobson, Atty.

Lot No. 28, in Plan of Borough of West Elizabeth, Plan Book, Vol. 2, part 2, page 183. Beginning at westerly corner of Wayne and Water streets. Fronting 120 feet on Wayne street and extending back even width along First street 60 feet. Having thereon a two-story brick house and a two-story frame storeroom. The brick arranged for four separate dwellings.

Also lot No. 30 and 15 feet from southwesterly side of lot 29 and two feet from northeasterly side of lot 31, in the said plan, said borough. Fronting 77 feet on the northwesterly side of Water street, distant 105 feet southwestwardly from westerly corner of Wayne and Water streets, extending back even width 120 feet. Having thereon a two-story double frame house and a two-story brick house.

Walter H. Dimmick and Lillian G. Dimmick, his wife, owners or reputed owners.
F. F. 204, Jan., 1929. $7,039.99.
George, L. Sutter, Atty.

Lots Nos. 500 and 526, in plan called Brentwood, Borough of Brentwood Plan Book Vol. 25, pages 170 and 171, having thereon a 2-story brick dwelling. Excepting and reserving coal and mining rights.

John Markiewicz, owner or reputed owner.
V. E. 207, Jan., 1929. $1,695.00.
Edw. Sheinberg, Atty.

Lot No. 8, in Block No. 29, in East Pittsburgh Improvement Plan of Wilmerding, Borough of Wilmerding, Plan Book Vol. 9, page 20. Having thereon a brick dwelling, known as No. 246 Card avenue.

Francisco Ybarra and Maria Ybarra, his wife, owners or reputed owners.
F. F. 208, Jan., 1929. $716.10.
Addison Lyon, Atty.

Lot No. 72, in William Ward's Plan, Borough of Sharpsburg, Plan Book, Vol. 3, page 312. Having thereon a two-story frame dwelling.

Mike Juerava, alias Michael Jurina, owner or reputed owner.
V. E. 210, Jan. 1929. $163.17.
C. L. McCobb, Atty.

Lot No. 310 in Ivanhoe Plan, Robinson Township, Plan Book Vol. 9, page 8, fronting 25 feet on northerly side of Laurel street, extending back 40 feet and having thereon a frame dwelling.

Frank M. Howard and Sara B. Howard, his wife, owners or reputed owners.
F. F. 211, Jan. 1929. $3,748.97.
Campbell, Houck & Nixon, Attys.

Lot No. 68, in Lebanon Hills Plan, Mt. Lebanon Township, Plan Book Vol. 29, pages 177 to 179 inclusive. Fronting 60 feet on easterly side of Outlook drive, and extending back even width to land of F. E. McGillick, 145 feet.

Rose A. Baurhenn, Edward J. Baurhenn and Edward J. Baurhenn, owners or reputed owners.
F. F. 214, Jan., 1929. $316.22.
E. H. Kipp, Atty.

Lot No. 8, in South Park Land Co Plan, Borough of Carrick, Plan Book, Vol. 19, page 179. Having thereon a two and one-half-story frame dwelling and 16-car cement block garage.

Eva Ruzomberka, Michael Ruzomberka, John Repcheck, owners or reputed owners.
F. F. 215, Jan., 1929. $323.57
E. H. Kipp, Atty.

Lot in Ninth (Formerly Seventeenth) Ward, Pittsburgh. Fronting 24 ft. on the southwest side of Fisk street, distant 112.89 ft. from Davison street and extending back even width 112.50 ft. to a 20-ft. alley. Having thereon a 2½-story brick dwelling house and a brick garage.

Helen B. Thornton and Stella A. McLaughlin, owners ar reputed owners.
F. F. 218, Jan., 1929. $747.88.
I. A. Melnick, Atty.

Lots Nos. 1 and 2, in Conrad Rock's Plan, Twenty-sixth Ward, Pittsburgh, Plan Book, Vol. 4, page 287. Having thereon a frame dwelling, known and numbered as 40 Royal street.

George Columbus, Jr., and Clare M. Columbus, his wife, owners or reputed owners.
F. F. 219, Jan., 1929. $9,420.55.
W. C. McClure, Atty.

Lot in Seventeenth Ward, Pittsburgh. Fronting 23 feet 11 inches on north side of Carson street, and extending back even width 120 feet to Wright's alley. Having thereon two two-story frame dwellings, known as No. 1929 Carson street.

Jacob F. Dickerson, owner or reputed owner.
F. F. 221, Jan. 1929. $6,027.56.
Jacob Greenberger, Atty.

Lots Nos. 7 and 8, in plan of heirs of Thomas Farrow, deceased, Fifth (formerly Thirteenth) Ward, Pittsburgh, Plan Book Vol. 5, page 292. Having thereon a two-story brick duplex building, known as 2518 Wylie avenue.

C. F. Berkenbush, otherwise known as Charles F. Benkenbush, owner or reputed owner.
F. F. 222, Jan., 1929. $2,533.29.
Ferd H. Phillips, Atty.

Lot or piece of ground in Borough of Glenfield, beginning at an iron pin on southerly side of East Beaver street at dividing line between lands of H. H. Hay and Rachel W. Phillips; thence by said dividing line south 1 degree 55 minutes 1 second east 222.6 feet to United States Harbor line in main channel of the Ohio River; thence northwesterly along said harbor line 124 feet; thence by right angles to East Beaver street, north 17 degrees 30 minutes east 210 feet; thence along southerly side of East Beaver street, south 72 degrees 30 minutes east 50 feet, to beginning. Having thereon a 1-story office building, 1 sand hopper and weigh scales. Subject to United States Harbor line the rights of navigation between high and low water mark in the main channel of the Ohio River and to any and all oil and gas pipe lines now located over and across the premises herein described.

Louis Stein, owner or reputed owner.
F. F. 224, Jan., 1929. $100,863.00.
William W. Ford, Atty.

Lot in Second Ward, Borough of Tarentum, being part of lot No. 120 in plan of said borough, P. B. Vol. 7, page 166, beginning on Fifth avenue (formerly South Canal street), at line of property now owned by M. Oppenheimer, and 88 feet westwardly from corner of Corbet street (formerly Gaines or Karnes street), thence westwardly along said Fifth avenue 41 feet 10 inches to line of lot No. 119; thence southwardly along said lot 150 feet to Fourth avenue (formerly Kennedy street); thence along Fourth avenue easterly 41 feet 10 inches to property of said Oppenheimer; thence northwardly along said property 150 feet to Fifth avenue, to beginning, and having thereon a 2-story brick moving picture theater; also the organ, seats, bowling alleys, heating and cooling apparatus of all kinds, including radiators and connections, which are considered and understood to be fixtures attached to the building and necessary for the use of same.

Michael Snopko and Elizabeth Snopko, his wife, owners or reputed owners.
F. F. 225, Jan., 1929. $4,257.28.
McClure & McClure, Attys.

Lots Nos. 17 and 18, in C. F. Lukens and Isaac Good Plan, Borough of East Pittsburgh, Plan Book Vol. 8, page 87. Fronting 58 feet on westerly side of Glosser street, 59 feet southwardly from Luken street and extending back even width 82.5 feet to a 14-foot alley. Having thereon a two-story double frame dwelling.

Raymond F. Magilson and Minnie Olive Magilison, owners or reputed owners.
F. F. 227, Jan., 1929. $1,443.76
Benjamin Jacobson, Atty.

Lot in Penn Township beginning at a point on the Verona road, hereinafter designated as the point of beginning at the southerly side of other property of Albert P. Moore, which point of beginning is located from southerly corner of a larger tract now or formerly of Ida Porter Brown, of which this is a part, which said corner is situate in the Verona road at northerly line of lands now or formerly of J. M. Stewart, as follows: North 24° 01' east 104.16 feet, to southerly line of said property of said Albert P. Moore, being the point of beginning. Beginning at said point of beginning at the southerly side of other lands of Albert P. Moore, thence north 82° 14' 20" west along said lands of Albert P. Moore, 216.08 feet to center line of a 15-foot alley, hereinafter described; thence along center line of said 15-foot private alley, south 8

Sheriff's Sales 115

(Continued from Page Sixteen.)

same 110 feet to right of way of West Side Belt Railroad Company; thence along said right of way southwardly 28.31 feet to lot No. 68 in said plan; thence westwardly along dividing line between lots Nos. 68 and 69 in said plan 110 feet to said 40-foot street at beginning.

Also Lots Nos. 518 and 519, in Fetterman Land Company's Plan, Borough of Dormont, Plan Book, Vol. 20, pages 54 and 55.

Hannah Z. Goldstein and Joseph Goldstein, her husband, owners or reputed owners.
F. F. 257, Jan., 1929. $1,597.05
Frank C. Link, Atty.

Lots Nos. 46 and 47, in E. P. Jones Plan, Fifth (formerly Thirteenth) Ward, Pittsburgh, Plan Book, Vol. 6, page 68. Having thereon a 2-story frame dwelling house, known as Nos. 2434 and 2436 Webster avenue.

William M. Brown, owner or reputed owner.
F. F. 258, Jan., 1929. $541.19
McKenna & McKenna, Attys.

Lot No. 151, in Revised Plan of Belmont Place, Borough of Ingram, Plan Book, Vol. 19, page 121. Having thereon a 2-story frame dwelling, known and numbered 36 Kohala street.

Roy W. Baldwin and Margaret M. Baldwin, his wife, owners or reputed owners.
F. F. 260, Jan., 1929. $4,416.23
Wright & Rundle, Attys.

The southerly 39½ ft. of lot No. 76, in Mt. Lebanon Country Club Plan, Mt. Lebanon Township, Plan Book, Vol. 29, pages 30 and 31. Having thereon a 2-story brick dwelling, known as No. 423 Clokey ave.

Alberta L. Herold and Arthur Herold, her husband, owners or reputed owners.
F. F. 262, Jan., 1929. $3,839.17
Wright & Rundle, Attys.

Lot No. 22, in Squirrel Hill Heights Plan, Fourteenth Ward, Pittsburgh, Plan Book, Vol. 32, page 111. Fronting 35 ft. on easterly side of Shady avenue and extending back even width 110 ft. Having thereon a 2-story brick dwelling.

Gizella Dolezal and Ludwig Dolezal, her husband, owners or reputed owners.
F. F. 263, Jan., 1929. $3,580.50
Joseph Schutzman, Atty.

Lot No. 21, in Collingwood Place Plan, Borough of Swissvale, Plan Book, Vol. 28, page 87. Having thereon a 2-story brick dwelling, with 3 concrete rock garages in the rear and better known as No. 7281 McClure avenue.

Daniel L. Johnston and Maude N. Johnston, owners or reputed owners.
F. F. 264, Jan., 1929. $276.65
Simon Sher, Atty.

Lot in Hampton Township, beginning at a point near the public bridge over Pine Creek, at corner of land formerly of William C. Bryant, now of the B. & O. Railroad Co., and on line of land now or late of George I. Whitney; thence along B. & O. R. R. Co., land north 85 degrees west 125 ft., to center of a public road; thence by said center northerly 277.53 ft., thence south 67° 5' east along land of the Baty Kefer heirs, 155 ft. to land of George I. Whitney; thence along said line south 31° west 314.45 ft. to beginning. Having thereon a frame store and dwelling.

Nick Pishner, and Carrie Pishner, his wife, owners or reputed owners.
F. F. 265, Jan., 1929. $4,412.10
Wayland P. Duncan, Atty.

Lot No. 32 and adjoining part of lot No. 31 in Mellon's Plan, Dallas Station, Thirteenth Ward, Pittsburgh, Plan Book, Vol. 5, page 57. Having thereon a dwelling house, known as o. 7015 Hamilton avenue.

Bernard R. Kleinmann and Georgia Kleinmann, his wife, owners or reputed owners.
F. F. 266, Jan., 1929. $831.55
M. Y. Steinberg, Atty.

Parts of lots Nos. 8, 9 and 10, in Homewood Park Plan, Thirteenth Ward, Pittsburgh, Plan Book, Vol. 13, pages 66 and 67. Beginning on easterly side of Pineridge st., 82.61 ft. from southeast corner of Mt. Vernon street, said point is where the prolongation of the center line of the party wall as now existing between buildings known as Nos. 1220 and 1222 Pineridge street intersects the said easterly line of Pineridge street; thence by said center line of said mentioned party wall eastwardly 65 feet to dividing line between lots Nos. 7 and 8, in said plan; thence along said last mentioned line 17.39 ft., to a 20-ft. alley; thence westwardly along said alley at right angles with said Pineridge street, 65 feet to the easterly side of Pineridge street; thence northwardly along said Pineridge street, 17.39 ft. to beginning. Having thereon a 2-story brick dwelling, known as No. 1220 Pineridge street. Together with use of party wall as now existing between said buildings known as Nos. 1220 and 1222 Pineridge street.

Mike Moste, owner or reputed owner.
F. F. 267, Jan., 1929. $330.60
Robert R. Elder, Atty.

Lot No. 72, in Meadow Park Plan, Springdale Borough, Plan Book, Vol. 26, page 86. Fronting 30 ft. on northerly side of Grant avenue, 290.26 ft. westwardly from Meadow alley, extending back even width 100 ft. to Mellon alley. Having thereon a cinder block garage.

Peter Kolbashensky, alias known as Peter Kolbachinski, and Mary Kolbashensky, also known as Mary Kolbachinski, owners or reputed owners.
F. F. 269, Jan., 1929. $190.05
E. M. Fried, Atty.

Part of lot, No. 7123, Block No. 71, St. Clair Improvement Co., Borough of Clairton, Plan Book, Vol. 23, pages 98 and 99. Beginning on southeasterly corner of Maple avenue and Summit street, thence north 47° 13' east along said Maple avenue, 131.99 ft. to Lotus alley; thence south 9° 14' east along said Lotus alley 91.22 ft. to a point, said point is distant 5 ft., north 9° 14' west from the dividing line between lot No. 7122 and 7123; thence southwesterly by line parallel with said dividing line 110 ft. to Summit street; thence north 9° 14' west along said street, 18.28 ft. to beginning. Having thereon a 2-story frame house and 2-story brick veneer store and apartment building.

Robert Murray, owner or reputed owner.
F. F. 270, Jan., 1929. $7,000.00
Johnson & Voegtly, Attys.

Lots Nos. 16 and 17, in Harry E. Armstrong's Plan, Borough of Ches-

Sheriff's Sales 115

wick, Plan Book, Vol. 19, page 80. Fronting 100 ft. on Allegheny avenue, and extending back even with 125 ft. Having thereon a 2-story shingle house with finished attic.

Frank Szilagyi, owner or reputed owner.
F. F. 271, Jan., 1929. $343.20
Adolph Goldberg, Atty.

Lots Nos. 55, 56 and 57, in Tailor Romine & Scott, for heirs of John Goetz, North Versailles Township, Plan Book, Vol. 19, page 140. Having thereon a 2-story frame dwelling known as No. 3123 Fifth avenue.

Elizabeth Bak and Ignatz Bak, owners or reputed owners.
F. F. 272, Jan., 1929. $293.25
Adolph Goldberg, Atty.

Lots Nos. 44 and 45, in Peter Schmidt's Revised Plan, of Eden Park, Versailles Township, Plan Book, Vol. 19, page 13. Fronting 50 feet on southerly side of Center street and extending back on one side along line of lot No. 43 112.11 feet, and on the other side along lot No. 46, 107.26 feet, to Oak alley, and having width in rear of 59.24 feet. Having thereon a two-story frame dwelling and stable.

Matthew Vitartas, owner or reputed owner.
F. F. 273, Jan., 1929. $7,350.00
McClure & McClure, Attys.

Lots Nos. 82, 83, 84 and 85 in Plan of Executors of John Parker, deceased, Borough of Braddock, Plan Book, Vol. 6, page 246. Having thereon four two-story frame dwellings.

Joseph Acquaviva and Josephine Acquaviva, owners or reputed owners.
F. F. 274, Jan., 1929. $5,600.00
Benjamin Jacobson, Atty.

Lot No. 60, in Chadwick Plan, Twelfth (formerly Twenty-first) Ward, Pittsburgh, Plan Book, Vol. 19, pages 72 and 73. Having thereon a brick dwelling house, known as No. 7148 Lemington avenue.

William F. Jones, owner or reputed owner.
F. F. 278, Jan., 1929. $7,404.89
Raymond D. Evans, Atty.

Parts of lots Nos. 332 and 333, in Plan of Park Lots, Borough of Knoxville, Plan Book, Vol. 16, page 200. Beginning on north side of Dewey street, 94.25 feet west from northwest corner of Georgia avenue and Dewey street, thence north by line parallel with dividing line of lots Nos. 333 and 334, 75.33 feet to a pin on Summit street, said pin being distant 27.59 feet west from the dividing line aforesaid; thence along Summit street westwardly 27.59 feet, thence south by line parallel with the dividing line between lots Nos. 332 and 333 in said plan 78.01 feet to Dewey street, thence along Dewey street eastwardly 25 feet to beginning. Having thereon a two-story brick dwelling.

Clara Schwartz, owner or reputed owner.
F. F. 279, Jan., 1929. $417.48
Ben J. Lubic, Atty.

Lot No. 11, in Frederick Kirsch Heirs Plan, Ross Township, Plan Book, Vol. 29, page 101, fronting 40 feet on the easterly side of Perrysville avenue and extending back even width 150 feet to Peacock way.

Home Finders' League, a Pennsylvania Corporation, owners or reputed owners, or whoever may be owner.
L. F. No. 53 July, 1926, M. L. F. $326.10
Charles W. Waldschmidt, Atty.

Lot in Fifth Ward, Pittsburgh, beginning at a point on the westerly line of Lawson street which point is distant 20 feet northwardly from a point at the northwesterly corner of Ishar way and Lawson street, thence extending northwardly along the westerly line of said Lawson street 20 feet to a point and thence extending back in depth westwardly preserving a uniform width of 20 feet throughout a distance of 100 feet.

Sheriff's Sales 116

Blanche V. Gifford, owner or reputed owner, or whoever may be owner.
L. F. 109 Jan., 1927, M. L. D. $883.21
Charles A. Waldschmidt, Atty.

Lot in Twentieth Ward, Pittsburgh, beginning at a point on the northeasterly line of Middletown road, which point is distant 60 feet northwestwardly from a point at the northwesterly corner of Middletown road and Mutual street; thence extending northwestwardly along the northeasterly line of said Middletown road 60 feet to a point, thence extending northeastwardly 115.9 feet to a point on the southwesterly line of Fire way; thence extending southeastwardly along the southwesterly line of Fire way 60.80 feet to a point, and thence extending southwestwardly 126 feet to a point at the place of beginning.

S. B. Donaldson, owner or reputed owner, or whoever may be owner.
L. F. 111 Jan., 1927, M. L. D. $808.61
Charles A. Waldschmidt, Atty.

Lot in Twentieth Ward, Pittsburgh, beginning at a point at the northwesterly corner of Middletown road and Hillsboro street; thence extending northwestwardly along the northeasterly line of said Middletown road 110.76 feet to a point on the southeasterly side of an unnamed 15-foot way; thence extending northeastwardly along the southeasterly line of unnamed 15-foot way 39.35 feet to a point; thence extending southeastwardly 110 feet to a point on the northwesterly line of Hillsboro street; thence extending southwestwardly along the northwesterly line of Hillsboro street 26.54 feet to a point at the place of beginning.

W. A. Dunlap, owner or reputed owner, or whoever may be owner.
L. F. 116 Jan., 1927, M. L. D. $581.22
Charles A. Waldschmidt, Atty.

Lot in Twenty-eighth Ward, Pittsburgh, beginning at a point on the southerly line of Middletown road, which point is distance 563.61 feet eastwardly from a point at the southeasterly corner of Middletown road and Ladoga street; thence extending eastwardly along the southerly line of said Middletown road 40 feet to a point; thence extending southwardly 92.49 feet to a point; thence extending westwardly 40 feet to a point and thence extending northwardly 92.45 feet to a point; thence extending westwardly 40 feet to a point, and thence extending northwardly 92.46 feet to the place of beginning.

William R. Woods, owner or reputed owner, or whoever may be owner.
L. F. 136 April, 1927, M. L. D. $256.60
Charles A. Waldschmidt, Atty.

Lot in Twenty-seventh Ward, Pittsburgh, beginning at a point at the dividing lines of lots Nos. 21 and 20 in the Brighton Villa Plan, thence extending southwardly along the easterly line of said Richbarn road 60 feet to a point; thence extending northwardly 62.14 feet to a point; thence extending eastwardly 86.57 feet to a point; thence extending northwardly 62.14 feet to a point, and thence extending westwardly 70.41 feet to a point at the place of beginning.

William R. Woods, owner or reputed owner, or whoever may be owner.
L. F. 142 April, 1927, M. L. D. $171.06
Charles A. Waldschmidt, Atty.

Lot in Twenty-seventh Ward, Pittsburgh, beginning at a point at the dividing line of lots Nos. 25 and 24 in the Brighton Villa Plan; thence extending northwardly along the westerly line of said Richbarn road 58.78 feet to a point; thence by curved line 86.50 feet to a point; thence extending 69.34 feet to a point at the place of beginning.

ROBERT H. BRAUN,
Sheriff.

Friday, October 12th, 1928.
Sheriff's Office, Pittsburgh, Pa.

NOTICE! ELECTION PROCLAMATION

WHEREAS, in and by Section 10, of the Act of General Assembly of Pennsylvania, approved June 10, 1893 (P. L. 419), as amended by the Act of June 26, 1895 (P. L. 392), entitled, "An Act to regulate the nomination and election of public officers," it is enjoined on the Sheriff of every county to give notice of such nominations, and of the time and place of General elections, and of the officers to be elected: I, ROBERT H. BRAUN, Sheriff of the County of Allegheny, do therefore make it known and give public notice to the electors of the County of Allegheny, that a General Election will be held in said County on TUESDAY, NOVEMBER 6, 1928, next, in the several election districts therein, and at which time the qualified electors will assemble at their respective polling places hereafter named, and vote for or against amendments proposed to the Constitution of Pennsylvania as hereinafter enumerated; and officers shall be elected and shall be voted for by ballot as follows:

Thirty-eight persons to serve as Presidential Electors.

One person to serve as United States Senator.

One person to serve as Treasurer of the State of Pennsylvania.

One person to serve as Auditor General of the State of Pennsylvania.

One person to serve as Judge of the Superior Court of Pennsylvania.

One person to serve as Representative in Congress from the Thirty-second District.

One person to serve as Representative in Congress from the Thirty-third District.

One person to serve as Representative in Congress from the Thirty-fourth District.

One person to serve as Representative in Congress from the Thirty-fifth District.

One person to serve as Representative in Congress from the Thirty-sixth District.

One person to serve as Senator in the General Assembly of Pennsylvania from the Fortieth District. (To supply vacancy.)

One person to serve as Senator in the General Assembly of Pennsylvania from the Forty-third District.

One person to serve as Senator in the General Assembly of Pennsylvania from the Forty-fifth District.

Two persons to serve as Representatives in the General Assembly of the First District of Allegheny County.

Two persons to serve as Representatives in the General Assembly of the Second District of Allegheny County.

One person to serve as Representative in the General Assembly of the State of Pennsylvania from the Third District of Allegheny County.

One person to serve as Representative in the General Assembly of the State of Pennsylvania from the Fourth District of Allegheny County.

One person to serve as Representative in the General Assembly of the State of Pennsylvania from the Fifth District of Allegheny County.

Two persons to serve as Representatives in the General Assembly of the State of Pennsylvania from the Sixth District of Allegheny County.

Two persons to serve as Representatives in the General Assembly of the State of Pennsylvania from the Seventh District of Allegheny County.

Two persons to serve as Representatives in the General Assembly of the State of Pennsylvania from the Eighth District of Allegheny County.

Two persons to serve as Representatives in the General Assembly of the State of Pennsylvania from the Ninth District of Allegheny County.

Four persons to serve as representatives in the General Assembly of the State of Pennsylvania from the Tenth District of Allegheny County.

Two persons to serve as Representatives in the General Assembly of the State of Pennsylvania from the Eleventh District of Allegheny County.

Four persons to serve as representatives in the General Assembly of the State of Pennsylvania from the Twelfth District of Allegheny County.

One person to serve as Representative in the General Assembly of the State of Pennsylvania from the Thirteenth District of Allegheny County.

Congressional Districts in Allegheny County Under Last Apportionment.

(Act of May 10, 1921, P. L. 444.)

The Thirty-second District shall consist of the Twenty-first, Twenty-second, Twenty-third, Twenty-fourth, Twenty-fifth, Twenty-sixth and Twenty-seventh Wards in the City of Pittsburgh, and all the Boroughs and Townships, lying North of the Ohio and Allegheny Rivers not included in the Thirty-third District.

The Thirty-third District shall consist of the Boroughs and Townships lying between the Allegheny and Monongahela Rivers, and the Boroughs of Springdale, Cheswick, Brackenridge, Tarentum, the Townships of Harrison, Fawn, East Deer, Frazer and Springdale, and the City of McKeesport.

The Thirty-fourth District shall consist of the First, Second, Third, Fourth, Fifth, Sixth, Ninth, Tenth, Eleventh and Fifteenth Wards in the City of Pittsburgh.

The Thirty-fifth District shall consist of the Seventh, Eighth, Twelfth, Thirteenth, Fourteenth, Sixteenth, Seventeenth, Eighteenth, Nineteenth and Twentieth Wards and the Twenty-eighth Ward (formerly Chartiers Township) in the City of Pittsburgh.

The Thirty-sixth District shall consist of the Cities of Clairton and Duquesne, and all the Boroughs and Townships lying South of the Ohio and Monongahela Rivers, and the Twenty-ninth Ward (formerly Borough of Carrick), and the Thirtieth Ward (formerly Borough of Knoxville) in the City of Pittsburgh.

Senatorial Districts in Allegheny County Under Last Apportionment.

(Act of May 10, 1921, P. L. 449, as amended by Act of 1923, P. L. 106.)

The Thirty-eighth District shall consist of the First, Second, Sixth, Ninth, Sixteenth, Seventeenth, Eighteenth and Nineteenth Wards, in the City of Pittsburgh.

The Fortieth District shall consist of all the Boroughs and Townships in that portion of Allegheny County lying North of the Ohio and Allegheny Rivers; and the Boroughs of East Pittsburgh, East McKeesport, Pitcairn, Turtle Creek, Wall, and Wilmerding; and the Townships of Braddock, Patton, Plum and Wilkins.

The Forty-second District shall consist of the Twenty-first, Twenty-second, Twenty-third, Twenty-fourth, Twenty-fifth, Twenty-sixth and Twenty-seventh Wards, in the City of Pittsburgh.

The Forty-third District shall consist of the Third, Fourth, Fifth, Seventh, Eighth, Tenth and Fifteenth Wards, in the City of Pittsburgh.

The Forty-fourth District shall consist of the Eleventh, Twelfth, Thirteenth and Fourteenth Wards, in the City of Pittsburgh, the City of McKeesport, and all the Boroughs and Townships in that portion of Allegheny County lying between the Allegheny and Monongahela Rivers, not included in the Fortieth District.

The Forty-fifth District shall consist of all the Boroughs and Townships in that portion of Allegheny County lying South of the Ohio and Monongahela Rivers, and the Twentieth Ward, the Twenty-eighth Ward (formerly Chartiers Township), the Twenty-ninth Ward (formerly Borough of Carrick), and the Thirtieth Ward (formerly Borough of Knoxville) in the City of Pittsburgh.

Representative Districts in Allegheny County Under Last Apportionment.

(Act of May 10, 1921, P. L. 455, as amended by Acts of 1923, P. L. 172, 98, 206, and 942.)

The First District shall consist of the First, Third and Fifth Wards, in the City of Pittsburgh.

The Second District shall consist of the Second, Sixth, Ninth and Tenth Wards, in the City of Pittsburgh.

The Third District shall consist of the Fourth and Fifteenth Wards, in the City of Pittsburgh.

The Fourth District shall consist of the Seventh, Eighth and Eleventh Wards, in the City of Pittsburgh.

The Fifth District shall consist of the Twelfth, Thirteenth and Fourteenth Wards, in the City of Pittsburgh.

The Sixth District shall consist of the Sixteenth, Seventeenth, Eighteenth, Nineteenth and Twentieth Wards, and the Twenty-eighth Ward (formerly Chartiers Township) in the City of Pittsburgh.

The Seventh District shall consist of the Twenty-second, Twenty-third, Twenty-fourth and Twenty-fifth Wards, in the City of Pittsburgh.

The Eighth District shall consist of the Twenty-first, Twenty-sixth and Twenty-seventh Wards, in the City of Pittsburgh.

The Ninth District shall consist of the City of McKeesport.

The Tenth District shall consist of the Boroughs and Townships lying between the Allegheny and Youghiogheny Rivers, and the Boroughs and Townships lying between the Youghiogheny and Monongahela Rivers.

The Eleventh District shall consist of the following Cities, Boroughs, and Townships, South of the Ohio and Monongahela Rivers, the City of Clairton (Clairton, North Clairton and Wilson Boroughs), the City of Duquesne, the Boroughs of Dravosburg, Rankin, Homestead, Munhall, West Elizabeth, West Homestead, and Whitaker, and the Townships of Jefferson and Mifflin.

The Twelfth District shall consist of all the Boroughs and Townships, South of the Ohio and Monongahela Rivers, not included in the Eleventh District, including the Township of Neville, and the Twenty-ninth Ward (formerly Borough of Carrick), and the Thirtieth Ward (formerly Borough of Knoxville) in the City of Pittsburgh.

The Thirteenth District shall consist of the Boroughs and Townships North of the Ohio and Allegheny Rivers.

And I further give notice and make it known that the following nominations for said offices have been certified to me by the Secretary of the Commonwealth:

REPUBLICAN
PRESIDENTIAL ELECTORS
Hoover and Curtis.
(Vote for 38)

Harold L. Ervin.
Walter F. Donaldson.
Jacob D. Lit.
William Henderson.
George S. Katz.
Irving L. Wilson.
Alfred M. Waldron.
Harry A. Mackey.
Russell H. Johnson.
Isabel Darlington.
Franklin L. Wright.
B. Frank Hiestand.
Roesse H. Harris.
Guy W. Moore.
Eugene Herbert Suender.
Morris C. Bastian.
William S. Barnes.
Charles G. Morgan.
Henry Wilson Lark.
E. James Cunningham.
Thomas J. Ferguson.
Walter W. Krebs.
Benjamin F. Madorp.
Lawrence B. Sheppard.
G. Scott Smith.
Francis J. Kooser.
John F. Curran.
Robert B. Greer.
Frank M. Graff.
Walter W. Beatz.
Arthur Wellesley Milne.
Paul Correll.
Robert T. Glass.
Edith Oliver Rea.
William H. Coleman.
Joseph C. Trees.
George J. Kambach.
Charles B. Keebler.

DEMOCRATIC
PRESIDENTIAL ELECTORS
Smith and Robinson.
(Vote for 38)

Charles H. Howell.
Isaiah Scheeline.
Rudolph S. Houck.
Homer R. Knapp.
Mary Blakey Ross.
William S. McLean.
Henry L. Snyder.
Thomas L. Hoskins.
William J. Ferber.
Samuel C. Rebman.
John A. Diehl.
Elizabeth Peale.
George Derr Krause.
Warren Worth Bailey.
Americus Enfield.
Harris R. Lecrone.
John F. Short.
J. B. Gordon.
Harry C. Golden.
George H. Rowley.
Turner W. Shacklett.
Horace DeYoung Lentz.
James S. Moorhead.
Charles L. Llewellyn.
John P. Mulreany.
Michael Francis Doyle.
Charles G. Neely.
James E. Gorman.
Michael J. Ryan.
Edward F. Bennis.
LeRoy P. Leas.
Elizabeth D. Reel.
Joseph H. Ake.
Thomas A. Dunn.
Herman Oberrauer.
William Fromm.
A. Martin Graham.
Frederick H. Hardy.

LABOR
PRESIDENTIAL ELECTORS
Foster & Gitlow
(Vote for 38)

E. P. Cush.
Adam Getto.
Fred Siders.
Frank Mozer.
Jos. Sabatelli.
Theo. Mower.
Max Jenkins.
John Otis.
Harold R. John.
Anna Valinchius.
Edward J. Horacek.
Anton Horwat.
Isaac Munsey.
Julia Marino.
Norman A. Brown.
Edward Callen.
Isaiah Hawkins.
William J. White.
Fred Carreno.
James M. Barr.
Alex Fontain.
Anna Mondel.
Victor Ahola.
Arnold A. Marinoff.
Ernest Careathers.
Frank Notte.
Emmett McCabe.
Thomas Rodgers.
Mike Vaselny.
Leroy Scanlon.
A. Rodgers.
Louis Cohen.
Wm. Mikades.
Joseph Zaitzeff.
Milan Resetar.
Tony Galbrish.
Constante Fornari.
James Parker.

PROHIBITION
PRESIDENTIAL ELECTORS
Varney & Edgerton
(Vote for 38)

Rudolph B. Bankson.
Serene M. Benade.
S. W. Bierer.
J. Fred Creeger.
Gertrude Cropp.
S. E. Dible.
John G. Dixon.
E. J. Fithian.
Power T. Gamble.
William J. Gemmill.
A. Virginia Grosh.
L. R. Guier.
Thomas H. Hamilton.
Geo. D. Harger.
J. A. Henderson.
Clara A. Hendricks.
Ada Hopkins.
A. P. Hutchison.
Fred W. Litten.
Howard Leopold.
Alice M. Marshall.
Henry W. Mead.
Homer K. Miller.
O. K. Mohr.
Laura V. Murphy.
Minnie Neilly.
Mabel D. Pennock.
Crissie M. Peters.
H. E. Plubell.
Ada Marshall Prugh.
J. F. M. Schminky.
Elizabeth M. Sherman.
George P. Simpson.
H. K. Stoner.
Rebecca R. Swallow.
Margery Thompson.
Geo. D. Welch.
A. Grace White.

INDUSTRIALIST
PRESIDENTIAL ELECTORS
Reynolds & Crowley
(Vote for 38)

Fred G. Bauman.
Charles J. Bossu.

SOCIALIST
PRESIDENTIAL ELECTORS
Thomas & Maurer.
(Vote for 38)

Mildred Alder.
John Aulenbach.
Harry Berger.
J. D. Blair.
Charles Boeckler.
Burton W. Bowman.
Luigi Chiericoni.
Percy K. Coover.
Mary E. Culver.
Glenn Dawley.
Lavinia L. Dock.
Harry Eckard.
Rose Fisher.
Simon R. Hartzell.
F. Ethel Hofses.
Henry J. Hufnagel.
John Jereb.
Walter Jones.
Edward F. Krupa.
Elizabeth Llewellyn.
William McKay.
Samuel A. McKee.
Bessie Migrock.
Margaret B. Power.
Leo Pryzbylinski.
Harry Ware Rowland.
Daniel M. Sachter.
John W. Slayton.
George W. Snyder.
Louis Sterle.
Eugene Strohl.
Ethel Tait.
Mary VanBuskirk.
Martha Whitman.
Birch Wilson.
W. J. Wright.
Henry C. Wuerthner.
Edward A. Yoe.

WORKERS COMMUNIST
PRESIDENTIAL ELECTORS
Foster & Gitlow.
(Vote for 38.)

L. L. Langdon.
Parthenia Hills.
W. J. White.
Ben Carruthers.
Bernard Herman.
Frank Mozer.
Leo P. Lemley.
A. Rodrigez.
Wm. Mikades.
Anna Otis.
Harold R. John.
Dominick Fisiani.
Joseph Gralick.
Julia Marino.
Norman A. Brown.
Louis Tobin.
Wm. Kogerman.
Rebecca Horowitz.
Theo. Fagen.
Mary Horvatin.
Arnold A. Marinoff.
Jos Sabatelli.
Thomas Morgan.
Louis Cohen.
Mike Blaskovich.
Tony Galbrish.
Sam Sherer.
Milan Resetar.
Paul Hanna.
Susan Kendra.
John Kendra.
Morris Launderman.
Frank Winkler.
James Parker.
Anna Weisman.
John S. Truhar.
Jalmar Silander.
Mary Horvat.

UNITED STATES SENATOR
(Vote for One.)

David A. Reed, Republican.
William N. McNair, Democratic.
Charles Kutz, Labor.
Elisha Kent Kane, Prohibition.
William H. Thomas, Industrialist.
William J. VanEssen, Socialist.
W. J. White, Workers Communist.

STATE TREASURER
(Vote for One.)

Edward Martin, Republican.
Edward J. Morris, Democratic.
Benjamin Thomas, Labor.
George Hart, Prohibition.
Edward Walsh, American.
George W. Ohls, Industrialist.
Lilith M. Wilson, Socialist.

AUDITOR GENERAL
(Vote for One.)

Charles A. Waters, Republican.
Clinton B. Ellenberger, Democratic.
John Brophy, Labor.
Minnie B. McGrew, Prohibition.
Aaron Zavells, Industrialist.
Fred Hodgson, Socialist.

JUDGE OF THE SUPERIOR COURT
(Vote for One.)

William D. Porter, Republican.
James P. Rossiter, Democratic and American.
Sidney B. Miller, Labor.
Charles Palmer, Prohibition.
William Kruczyuna, Industrialist.
Darlington Hoopes, Socialist.

REPRESENTATIVE IN CONGRESS
(Vote for One.)

Thirty-second District.

Stephen G. Porter, Republican.
Edward S. Michalowski, Democratic.
Anthony Minerich, Labor.
John A. Rhea, Prohibition.

Thirty-third District.

Clyde Kelly, Republican, Democratic and Prohibition.
J. S. Otis, Labor.

Thirty-fourth District.

Patrick J. Sullivan, Republican and Democratic.
E. P. Cush, Labor.
Hazel K. Gunderman, Prohibition.

Thirty-fifth District.

Harry A. Estep, Republican.
John J. Murray, Democratic.
Herman Gordon, Labor.
Anna D. Thompson, Prohibition.

Thirty-sixth District.

Guy E. Campbell, Republican and Prohibition.
William E. Madden, Jr., Democratic.
James Daley, Labor.

SENATOR IN THE GENERAL ASSEMBLY
(Vote for One.)

Fortieth District.
(To supply vacancy.)

Herman P. Brandt, Republican.
Charles O. Wherry, Democratic.
Anna Mondell, Labor.
Marshall M. Thompson, Prohibition.

Forty-third District.

James J. Coyne, Republican.
Charles F. Ebeck, Democratic.
Max Jenkins, Labor.
H. Rea Garber, Prohibition.

Forty-fifth District.

Frank J. Harris, Republican, Labor and Prohibition.
William A. Mutschler, Democratic.

REPRESENTATIVES IN THE GENERAL ASSEMBLY

First District.
(Vote for Two.)

Joseph C. Marcus, Republican.
Joseph R. Lynch, Republican.
Joseph A. Crowley, Democratic.
William Pittler, Democratic.
Saul Chudnow, Labor.
Anna Weisman, Labor.

Second District.
(Vote for Two.)

Luke J. Sullivan, Republican and Democratic.
William F. McCann, Republican and Democratic.
M. Blaskovitch, Labor.
M. Liff, Labor.
John C. Wiley, Prohibition.
Walter W. Haller, Prohibition.

Third District
(Vote for One.)

Michael J. Muldowney, Republican and Democratic.
Nathan Horovitz, Labor.

Fourth District.
(Vote for One.)

Edward B. Goehring, Republican.
Frank P. Anton, Democratic.
A. Halfgott, Labor.
E. B. Gregg, Prohibition.

Fifth District.
(Vote for One.)

John S. Purucker, Republican.
David E. Marks, Democratic.
Garnet R. Speer, Prohibition.

Sixth District.
(Vote for Three.)

George H. Soffel, Republican.
Clayton A. Dietrich, Republican.
William T. Bell, Republican.
David W. Donehue, Democratic.
Kingsley L. Cunningham, Democratic.
Aloysius P. Kress, Democratic.
Homer A. Douglas, Labor.
Fred A. Furrer, Labor.
Edward E. Callen, Labor.
Jacob Yeager, Prohibition.
Fred J. Herrington, Prohibition.
Ervin B. Brenner, Prohibition.

Seventh District.
(Vote for Two.)

James Wettach, Republican.
Charles A. Michel, Republican.
Clair E. McGinnis, Democratic.
Christ J. Estel, Democratic.
Anton Stiploshek, Labor.
A. J. Daugherty, Labor.
William T. Litten, Prohibition.

Eighth District.
(Vote for Two.)

William F. Stadtlander, Republican.
Samuel J. Grenet, Republican.
John C. Weixel, Democratic.
Frank Happ, Democratic.
Anton Horvat, Labor.
Edward M. Banks, Labor.
W. H. Wormsley, Prohibition.
Emma P. Welland, Prohibition.

Ninth District.
(Vote for One.)

John A. Rhodes, Republican.
John M. Cleary, Democratic.
William P. Mikades, Labor.
James A. Fulton, Prohibition.

Tenth District.
(Vote for Four.)

James H. McClure, Republican and Prohibition.
Frank J. Riddle, Republican and Prohibition.
Arthur Storer, Republican and Prohibition.
Carl C. Baldrige, Republican.
Matthew J. Conroy, Democratic.
James A. Shaw, Democratic.
Leo A. Ivory, Democratic.
William A. Singer, Democratic.
Nelson Lorentz, Labor.
H. J. Lohr, Labor.
Morris Schindler, Labor.
W. B. Kane, Labor.
Benjamin Howard Patterson, Prohibition.

Eleventh District.
(Vote for Two.)

Frank Hoffman, Republican, Democratic and Prohibition.
George F. Howe, Republican.
Thomas Bradley, Democratic.
Cornelius J. Murphy, Labor.
Albert G. Brown, Labor and Prohibition.

Twelfth District.
(Vote for Four.)

Matthew A. Dunn, Republican and Democratic.
Joseph G. Steedle, Republican.
Helen Grimes, Republican.
Michael A. Musmanno, Republican.
Joseph A. Rectenwald, Democratic.
Charles C. Ward, Democratic.
Michael S. Travers, Democratic.
Owen Coyle, Labor.
Fred Fischer, Labor.
John O. Farrell, Labor.
Robert Lumsden, Labor.
William H. Prosser, Prohibition.
Sarah L. Gardner, Prohibition.
George J. Churchill, Prohibition.
Frank D. Evans, Prohibition.

Thirteenth District.
(Vote for Two.)

Louis W. Hagmaier, Republican.
Albert R. Davidson, Republican.
James B. Blythe, Democratic.
John A. Weber, Democratic.
John J. Gill, Labor.
Constante Fornari, Labor.
Agnes H. Vance, Prohibition.
Wm. A. Alter, Prohibition.

PROPOSED AMENDMENTS TO THE CONSTITUTION.

A Cross (X) marked in the square at the right of the word "YES," indicates a vote FOR the Amendment.

A Cross (X) marked in the square at the right of the word "NO," indicates a vote AGAINST the Amendment.

PROPOSED AMENDMENT TO THE CONSTITUTION NO. 1.

Shall Section Twelve of Article Three of the Constitution be amended so as to read as follows?

Section 12. The printing and binding for the State Government shall be done under contract or by the State Goverment. The furnishings and fuel for the Capitol buildings, and paper and stationery for the State Government, shall be made or produced by the State Government or produced under contract. Contracts for work or material designated in this section shall be awarded to the lowest responsible bidder, subject to the approval of the Auditor General and of the State Treasurer. No member of the General Assembly, or officer of any department of the State Government, shall be in any way interested in such contracts.

PROPOSED AMENDMENT TO THE CONSTITUTION NO. 2.

Shall Article Nine of the Constitution be amended by addiag thereto Section Eighteen which reads as follows?

Section 18. Provided, That the General Assembly, irrespective of any debt, may authorize the State to issue bonds, to the amount of eight million dollars ($8,000,000), for the erection and equipment at the Pennsylvania State College of buildings necessary for the uses and purposes of the institution as defined in its charter.

PROPOSED AMENDMENT TO THE CONSTITUTION NO. 3.

Shall Article Nine of the Constitution be amended by adding thereto Section Sixteen which reads as follows?

Section 16. In addition to the purposes stated in article nine, section four of this Constitution, the State may be authorized by law to issue bonds, to the amount of twenty-five millions of dollars, for the purpose of acquiring land in the State for forest purposes.

PROPOSED AMENDMENT TO THE CONSTITUTION NO. 4.

Shall Article Nine of the Constitution be amended by adding thereto Section Seventeen, which reads as follows?

Section 17. In addition to the purposes stated in article nine, section four of this Constitution, the State may be authorized by law to issue bonds, to the amount of five millions of dollars, for the purpose of acquiring and erecting buildings and equipping the same for the use of the Pennsylvania National Guard.

PROPOSED AMENDMENT TO THE CONSTITUTION NO. 5.

Shall Section One of Article Nine of the Constitution be amended so as to read as follows?

All taxes shall be uniform, upon the same class of subjects within the territorial limits of the authority levying the tax, and shall be levied and collected under general laws; but, in the case of inheritance taxes, exemptions as to subjects of taxation or as to amount may be granted by general laws; and the General Assembly may, by general laws, exempt from taxation public property used for public purposes, actual places of religious worship, places of burial not used or held for private or corporate profit and institutions of purely public charity.

PROPOSED AMENDMENT TO THE CONSTITUTION NO. 6.

Shall Section Eleven of Article Eight of the Constitution be amended so as to read as follows?

Townships, and wards of cities or boroughs, shall form or be divided into election districts of compact and contiguous territory, in such manner as the court of quarter sessions of the city or county in which the same are located may direct; but the courts of quarter sessions having jurisdiction therein shall have power to divide or change the boundaries of election districts whenever the court of the proper county shall be of opinion that the convenience of the electors and the public interests will be promoted thereby.

PROPOSED AMENDMENT TO THE CONSTITUTION NO. 7.

Shall Article Nine of the Constitution be amended by adding thereto the following new section?

Section 16. The General Assembly may authorize the city of Pittsburgh to levy special assessments against city, butting and nonabutting property peculiar

ELECTION PROCLAMATION

(Continued from Page Seventeen.)

thereof, provided that the total of the indebtedness of the consolidated city and the municipal divisions thereof shall not in the aggregate, exceed the limits of the total indebtedness allowed by the Constitution to the county and to the separate municipalities.

6. All other powers not specifically granted by the charter to the consolidated city: Provided, however, That a municipal division may surrender, by majority vote of the electors voting thereon at any general or special election, any of its powers to the consolidated city, subject to the acceptance thereof by the board of commissioners.

The said charter may be amended by the Legislature, subject to ratification by a majority of the electors of the consolidated city voting thereon at any general or special election: Provided, That no amendment reducing the powers of municipal divisions shall be effective unless ratified by a majority of the electors voting thereon in each of a majority of said divisions.

POLLING PLACES—ALLEGHENY COUNTY

CITY OF PITTSBURGH

FIRST WARD

Dist.	Location of Polling Place
1st.	Shop of John Civil, 108 4th Ave.
2nd.	South School Bldg. (County Bldg.) Ross and Diamond Sts.
3rd.	Premises of Lilliam Duncan, 816 Watson street.
4th.	Forbes public School Building, Forbes St. Entrance.
5th.	County Building, Magee and Seitz Streets.
6th.	Premises of 1108 Vickroy St.
7th.	Forbes Public School Bldg., Stevenson St. Entrance.
8th.	Mercy Hospital Garage, Pride and Locust Streets.
9th.	No. 4 Engine House, Fifth Ave. and Van Braam Sts.
10th.	Columbus Temple, Cor. Locust and Van Braam Sts.
11th.	Premises of Patrick Joyce, 1601 Bluff St.
12th.	Fifth Ave. High School, Miltenberger St. Entrance.
13th.	Residence of Saml. Mandlar, 10 Seneca St.

SECOND WARD

Dist.	Location of Polling Place
1st.	North Public School Building, Duquesne Way and Eighth St.
2nd.	Old City Hall, 1st floor, 519 Smithfield St.
3rd.	Premises of D. Capadano, 707 Wylie Ave.
4th.	Michael Rafferty, 823 Wylie Ave.
5th.	Premises of 1140 Penn Ave.
6th.	Ralston Public School Building, Penn Ave and 15th St.
7th.	Premises of 1638 Penn Ave.
8th.	Premises of Henry Delp, 1917 Penn Ave.
9th.	Premises at 2417 Penn Ave.
10th.	O'Hara Public School Building, Smallman and 25th Sts.
11th.	Premises at 2642 Penn Ave.

THIRD WARD

Dist.	Location of Polling Place.
1st.	Premises of J. J. Verona, 812 Wylie Ave.
2nd.	Premises of Michael D. Buonocore, 94 Elm St.
3rd.	Property of Washington Play Grounds, Bedford and Elm St.
4th.	Franklin Public School Bldg.
5th.	Premises of Morris Frishman, 21 Shomin St.
6th.	Franklin Public School Bldg., Epiphany & Logan St.
7th.	Premises of 1311 Webster Ave.
8th.	Letsche Public School Bldg., Bedford Ave.
9th.	Residence of Nannie Inman, 45 Fulton St., 1st Floor.
10th.	Premises at No. 78 Crawford St., A. Alexander.
11th.	County Bldg. on property of City of Pgh., cor. Colwell, Reed, Pride Streets.
12th.	Miller Public School Bldg., Miller and Reed Streets.
13th.	Premises of E. Fingburg, 46 Arthur Street.
14th.	Premises of Bessie Cohen, 1911 Bedford Ave. (Front Room).
15th.	Rosen's Store, 1805 Webster St.
16th.	Moorhead Public School Bldg., Granville & Enoch Sts.
17th.	Premises of Jos. A. Mader, 61 Roberts St.
18th.	Labor Lyceum Bldg., 35 Miller St.
19th.	Premises of John Kitmen, 332 Dinwiddie St.
20th.	Premises of A. Zizza, 117 Dinwiddie St.
21st.	Premises of 114 Dinwiddie St.
22nd.	Central High School Bldg., Bedford Ave. & Fulton St.

FOURTH WARD

Dist.	Location of Polling Place
1st.	Premises of Anthony Lebarty, 2206 Fifth Ave.
2nd.	Fourth Ward Public School Bldg., (West Side), 2356 Fifth Ave.
3rd.	Fourth Ward Public School Bldg., (East Side), 2356 Fifth Ave.
4th.	Conty Bldg., J. G. Visack, Soho St.
5th.	County Bldg., on property of Wm. J. Breennan, 2255 Fifth Ave.
6th.	St. Agnes Parochial School Bldg., 120 Robinson St.
7th.	Mt. Mercy Academy (Garage), in rear of Office Bldg, 3333.
8th.	Bellfield Public School Bldg., (West Side), Fifth Ave., between Boquet & Thackeray Sts.
9th.	Bellfield Public School Bldg., (East Side), Fifth Ave., between Boquet & Thackeray Sts.
10th.	Premises of Penna. Institute for the Blind, Bellfield Ave.
11th.	Premises of G. H. Frush, (Garage), 220 North Craig St.
12th.	No. 14 Fire Engine House, Cor. Neville & Ellsworth Ave.
13th.	Premises of Lillian V. Borgan, 4502 Fifth Ave.
14th.	County Bldg., Cor. Forbes and Marbury Sts.
15th.	Basement, M. E. Church, Cor. Boquet & Forbes St.
16th.	Garage on premises of Harry Rabitz, 230-236 Atwood St.
17th.	Premises of Clara & David Diamond, 317 Atwood St.
18th.	Storeroom on premises of John Cicero, 317 Meyran Ave.
19th.	Basement of G. R. Pearson, 304 McKee Place.
20th.	Premises of Murdock Chevrolet Co., 3440 Forbes St.
21st.	County Bldg. Juvenile Court Property, Forbes St., between Craft Ave. and Halket St.
22nd.	City property, North Side of Lawn St., cor. Rocks Alley.
23rd.	Premises of Abe Levenson, 310 Ophelia St.
24th.	County Bldg. on City Property, cor. Craft Ave. and Niagara St.
25th.	City property, cor. Frazier & Bates Sts.
26th.	Basement of Oakland Presby. Church, S. W. Cor. Wilmot & Ward.
27th.	County Bldg. on City property in rear of 3421 Ward St.
28th.	Premises of Emma McKinley, 422 Semple St.
29th.	Garage on the property of James J. Coyne, 3450 Parkview Ave.
30th.	No. 24 Fire Engine House, Wilmot St. & Parkview Ave.
31st.	Holmes Public School Bldg. (North Side), Dawson St., near Edith.
32nd.	Holmes Public School Bldg. (South Side), Dawson St., near Edith.
33rd.	Premises at 2701 Frazier St., Edward J. Welsh.
34th.	Bldg. C., Schenley Apts. (Court Yard).

FIFTH WARD

Dist.	Location of Polling Place
1st.	Garage of I. Caplan, 2002 Webster Ave.
2nd.	Premises of Eva Sperlein, 11 Wooster St.
3rd.	McKelvey Public School Bldg., Erin St. & Bedford Ave.
4th.	Odd Fellows Hall, Belina St. & Wylie Ave.
5th.	Wm. Mosley (storeroom), 2232 Bedford Ave.
6th.	Somer Public School Bldg., Somer St. & Webster Ave.
7th.	Premises of J. B. Mitchell, 2122 Wylie Ave.
8th.	Lot on Francis St., 24 ft. above Bedford Ave. (County Bldg.).
9th.	Premises of M. J. Ryan (Garage), 2915 Webster Ave.
10th.	Watt Public School Bldg. (Rear Room), Watt St. & Webster Ave.
11th.	No. 5 Engine House, Center Ave., De Villiers St.
12th.	R. Gordon, 2144 Herman St.
13th.	County Bldg. on property of Wm. Lellewlyn, 48 Kirkpatrick St.
14th.	Premises of Morris Brown, 361 Soho St.
15th.	Watt Public School Bldg. (Front Room), Watt St. & Webster Ave.
16th.	No. 26 Engine House, Webster Ave. and Wandless Street.
17th.	34 Junilia St., S. J. Feldman.
18th.	County Bldg. on vacant lot, cor. Mahon St., near Chauncey St.
19th.	Premises of the Holy Cross Parish House, 2907 Center Ave.
20th.	Premises of County Bldg. 2808 Wylie Ave., Leo Griffin.
21st.	Premises of Warren M. E. Church, 2620 Center Ave.
22nd.	Premises of Morris Horowitz, 321 Robinson Street.
23rd.	Garage on Premises of J. P. Dean, 230 McNeil Place.
24th.	County Bldg. vacant lot, 3332 Milwaukee St., Morris Arnd.
25th.	Madison Public School Bldg., Milwaukee & Orion Sts.
26th.	Premises of Daniel S. Earnest, 834 Adaline St.
27th.	County Bldg. on lot of W. L. Reinecker, Bryn Mawr Rd. & Lyons Street.
28th.	Premises of John Galbraith, 922 Bryn Mawr Rd.
29th.	County Bldg., at H. W. Gieske, Ossipee & Cherokee St.
30th.	Premises of H. B. Yardum Bros. & Co., 3891 Bigelow Blvd.
31st.	Garage Bldg. of Craig Garage 309 Craig St.
32nd.	Minersville Public School Bldg., cor. Morgan St. & Center Ave.
33rd.	Premises of Josiah Hubert, 2225 Wylie Ave.

SIXTH WARD

Dist.	Location of Polling Place
1st.	Premises of Deasey Realty Co., 2714 Penn Ave.
2nd.	Springfield Public School Bldg., 30th and Smallman Sts.
3rd.	No. 25 Engine House, 3339 Penn Ave.
4th.	Lawrence Public School Bldg. (S. W. Cor.), 37th & Charlotte Sts.
5th.	Lawrence Public School Bldg. (S. E. Cor.), 37th & Charlotte Sts.
6th.	Premises of St. Augustine School Bldg., 37th St.
7th.	Premises of Marion Mocarski, 3931 Penn Ave., Rear.
8th.	County Bldg. on the property of Stella Bromberg, 39th & Clement Ave.
9th.	County Bldg., Wm. Donahue, 3813 Mifflin St.
10th.	Premises of Junction Coal Co., 3416 Liberty Ave.
11th.	Vacant lot, Mifflin St., between 37th and 38th Sts.
12th.	Premises of 218 37th St. (School Hall).
13th.	McKee Public School Bldg., Ligonier St., near 34th St.
14th.	Premises of A. E. Gerde, 2926 Penn Ave., on which a County Bldg. is to be erected.
15th.	Premises of Leon Benthyewski, 335 Harmar St.
16th.	Premises of Albert Gayda, 3020 Paulownart St.
17th.	Premises of Frank Dlugonski, 3139 Dobson St.
18th.	Penn Public School Bldg., Hancock St. & Herron Ave.
19th.	Premises of Theodore Hryniszyn, 1126 Herron Ave.
20th.	Premises of Elizabeth Lynch (storeroom), 3534 Beethoven St.

SEVENTH WARD

Dist.	Location of Polling Place
1st.	A. M. Campbell, Denniston & Walnut Sts.
2nd.	Premises at 418 Denniston Ave., J. G. Farrell.
3rd.	H. G. Womsley Garage Bldg., 413 S. Highland Ave.
4th.	J. G. Oliverley (Garage), Howe St. & S. Highland Ave.
5th.	Highland Laundry Co. Bldg., Walnut & Summerlea St.
6th.	Bishop & Ports Garage Bldg., Walnut & Copeland Sts.
7th.	Premises of Vincent Sollom, 5135 Fifth Ave.
8th.	Premises of Shadyside Academy, Ellsworth and Moorewood Sts.
9th.	Premises of W. H. Flint, 446 Amberson Ave.
10th.	5800 Center Ave., M. I. Miller.
11th.	Liberty Public School Bldg. (East Side), Ivy St. and Ellsworth.
12th.	Liberty Manual Training School Bldg. (W. S.), Ellsworth Ave.
13th.	Liberty Manual Training School Bldg. (E. S.), Ellsworth Ave.
14th.	Liberty School (East Side), Ellsworth and Ivy Sts.
15th.	County Bldg. on property of C. W. Goodwin, Cor. College Ave and Pennsylvania R. R.
16th.	Premises of Young Women's Christian Assn., Cor. Spahr and Alder.
17th.	Herman Werner, 200 Lehigh Ave.
18th.	Elcar Sales Co., S. Highland Ave. and P. R. R.
19th.	Shakespeare Public School Bldg. (West Side), Shakespeare St.
20th.	Shakespeare Public School Bldg. (East Side), Shakespeare St.

EIGHTH WARD

Dist.	Location of Polling Place.
1st.	Garage Bldg. of Edward F. Gearing, 213 S. St. Clair St.
2nd.	Premises of 5502 Penn Ave., R. J. Immel.
3rd.	Garage of F. S. Delp, 5739 Center Avenue.
4th.	Private Garage, rear of J. G. Crown's Res., 328 Stratford Ave.
5th.	Bldg. on property of L. Segal, 5506 Penn Ave.
6th.	Friendship Public School Bldg., Graham and Coral Streets.
7th.	Garage of H. W. Minnemeyer, rear of 319 S. Atlantic Ave.
8th.	451 S. Aiken Ave., Rear, J. H. Herron.
9th.	Premises of I. Goldman, 5152 Penn Ave.
10th.	Bldg. on property of M. Scholmick, rear of 342 S. Pacific Ave.
11th.	Bldg. on property of C. W. Reed, rear 404 S. Pacific Ave.
12th.	Real Estate Office of Louis Young, Friendship Ave. and Gross St.
13th.	Bldg. on property of Michael Letzelter, rear of 350 S. Winebiddle Avenue.
14th.	Osceola Public School Bldg., Cypress St.
15th.	Bldg. on property Susan H. Mulgrew, rear of 4804 Baum Blvd.
16th.	Premises of W. H. F. Kramer, 150 Moorewood Ave.
17th.	Evangelist Protestant Church, Mathilda St. and Parsley Way.
18th.	Garage Bldg. on property of Mrs. Wehrle, rear of 263 Edmond St.
19th.	Bldg. in rear of property of J. A. Wisebacker, 205 Pearl St.
20th.	Bldg. on property of Lieder Teulet Hall, 419 S. Matilda St.
21st.	Premises, 355 Pearl St., now occupied by Geo. Dudt.
22nd.	Andrew Pub. School Bldg., Ella Street.
23rd.	Premises of M. E. DePeters, 4725 Lorigan St.
24th.	Osceola Public School Bldg., Cypress Street.
25th.	County Bldg., 638 Millvale Ave., Ellen Gammeron.
26th.	Premises of Lew McKenney, 4806 Penn Ave.

NINTH WARD

Dist.	Location of Polling Place
1st.	Washington Public School Bldg., 40th Street.
2nd.	Premises of Andrew Stec, 4126 Foster Street.
3rd.	Storeroom of F. J. Szramowski, 179 43rd St.
4th.	Premises of Dan Small, 4417 Butler St.
5th.	Bldg. on property of Radiant Club House, 4514 Plummer Street.
6th.	Valley Club, 4721 Butler Street.
7th.	Bayard Public School Bldg., Hatfield Street.
8th.	Premises of Frank Popielski, 225 42nd. Street.
9th.	No. 2 Police Station, 40rd. Street.
10th.	Premises of A. J. Serely, 45th & Butler Sts.
11th.	Stephen C. Foster Public School Bldg., S. W. Cor. Main St.
12th.	Stephen C. Foster Public School Bldg., S. W. Cor. Main St.
13th.	Premises of Michael Grimm, Cor. Sherwood & 42nd St.
14th.	No. 6 Fire Engine House, 44th & Calvin St.
15th.	Premises of Geo. W. White, 4218 Post St.
16th.	Brick Garage on Canoe Alley, opposite Mifflin St., premises of Wm. Goff.
17th.	Woolslayer Public School Bldg., 40th St. & Liberty Ave.
18th.	Premises of F. T. Holloran, 4201 Penn Ave.
19th.	Bldg. on premises of Tuckey Bros. Co., 4439-4441 Howley.
20th.	Premises of 4625 Liberty Ave., Duquesne Appliance Co.
21st.	Bldg. on premises of R. K. McMeekin, 4632 Penn Ave.
22nd.	Premises of Frank Malone, 285 45th Street.

TENTH WARD

Dist.	Location of Polling Place
1st.	Premises of Harry Gumme, 5163 Butler Street.
2nd.	Premises of Slavonic Eagle Society, 5134 Carnegie St.
3rd.	Bldg. known as Vorwaerts Hall, 5137 Holmes St.
4th.	County Bldg. on lot of 1st Primitive Methodist Church, 5225 Kent Way.
5th.	The A. O. H. Hall, 5203 Carnegie Ave.
6th.	McCandless Public School Bldg. McCandless Ave. & Butler St.
7th.	St. Kiernan's School, 54th & Carnegie Ave.
8th.	New Bldg. of McClearey School, Holmes St.
9th.	Premises of 5405 Butler Street, Frank Chweazzi.
10th.	Mt. Albion School Building.
11th.	Premises of John Lapuk, 7325 Butler Street.
12th.	Premises of E. J. Batz, 1731 Morningside Ave., (County Bldg.)
13th.	Morningside Public School.
14th.	St. Raphaels School Bldg. (N. W. Side), Chislett St.
15th.	St. Raphaels School Bldg. (N. E. Side), Chislett St.
16th.	Storeroom of 517 McCandless Ave., Esther Koehler.
17th.	Sunnyside Public School Bldg.
18th.	Premises of G. A. Herron, 5162 Columbo St.
19th.	Fort Pitt Public School Bldg., Winebiddle Ave. & Breedshill St.
20th.	Premises of Frank Filbert, 417 N. Rebecca St.
21st.	Garfield Public School Bldg. Atlantic Ave. & Broad St.
22nd.	Premises of John Luntz, (Basement) 308 N. Pacific Ave.
23rd.	Premises of D. M. Dunkle (Garage) rear of 5129 Dearborn St.
24th.	315 N. Winebiddle Ave., Mary Steele.
25th.	Premises of 4945 Broad St.
26th.	Premises of Kane Bros., 5101 Penn Ave.
27th.	Premises of J. S. Goldenberg, 1241 Chislett St.
28th.	Premises of Jos. Dawson, 1643 Chislett St.

ELEVENTH WARD

Dist.	Location of Polling Place
1st.	Premises at 217 Collins Ave., William Tonat.
2nd.	No. 8 Fire Engine House, Highland Ave. and Broad St.
3rd.	Catherine H. McNulty, 3909 Rural Ave.
4th.	Premises of S. and R. Grinding Co., 5706 Harvard St.
5th.	Premises of Jennie E. Jackson, 5630 Harvard St.
6th.	Building on premises of David E. Simpson, 5414 Broad St., Rear.
7th.	Building on premises of Theo. Betzer, 315 N. Graham St.
8th.	Rodgers School Building, Columbo St.
9th.	Garage Building on premises of Sarah Colomb, rear 5420 Baywood St.
10th.	Premises of E. Rubin, rear 5546 Jackson St.
11th.	Premises of Chas. S. Steinmayer, rear 5559 Hampton St.
12th.	Fulton School Bldg., on Hampton St.
13th.	Garage Bldg. of John S. Lange, rear of 5645 Callowhill St.
14th.	Fulton Public School Bldg., E. Side on Hampton St.
15th.	Premises of Margaret Schooll, 914 Portland St.
16th.	Garage of Mary F. Hirsch, rear 928 N. St. Clair St.
17th.	County Bldg., Cor. Beatty & Hayes Sts., William Kelly.
18th.	Garage of David Diener, rear of 741 Mellon St., (known as 742 Portland St.)
19th.	Garage Bldg. of Chas. A. Devlin, 610 Mellon St.
20th.	Bldg. in rear of 5718 Margaretta St. (Mrs. Margaret Fox.)
21st.	Margaretta Public School Bldg., Beatty St.
22nd.	Garage Bldg. of Herman A. Gumto, Jr., 6029-31 Rodman St.
23rd.	Storeroom of Claude Morris, 331 Princeton Place.
24th.	Dilworth Public School (W. Side) Collins Ave.
25th.	Dilworth Public School (E. Side) Collins Ave.
26th.	Garage Bldg. of J. A. Drum, rear 6055 Stanton Ave.
27th.	Garage of Lula Mosley, 6367 Jackson St.
28th.	Garage Bldg. of H. M. Thomas, rear 6330 Crafton St.
29th.	Premises of Iron City Motor Co., 109 N. Euclid Ave.
30th.	Garage of F. J. Scheib, rear 6243 Station St.

TWELFTH WARD

Dist.	Location of Polling Place.
1st.	Lincoln Public School, Lincoln and Frankstown Ave.
2nd.	Lincoln Public School, Lincoln and Frankstown Ave.
3rd.	Lincoln Public School, Lincoln and Frankstown Ave.
4th.	County Bldg., premises of Duquesne Baking Co., Auburn Street, between Paulson Ave., Lowell Street.
5th.	County Bldg., on City property on blind end of Winslow St., Antonia Callara.
6th.	Garage, rear of premises of S. DeMartini, 6529 Ladson St.
7th.	Garage of R. Cromieo, rear of 150 Mayflower Street.
8th.	Premises of Chas. J. Ruffing, 108 Meadow Street.
9th.	Larimer Public School Bldg., cor. Winslow St. and Larimer Ave.
10th.	Garage Bldg. on premises of A. Vecchiola, rear 650 Larimer Ave.
11th.	Premises of Dominick Battista, 207 Larimer Ave.
12th.	Barber Shop on premises of 312 Larimer Ave. (Antonio Zetelle.)
13th.	Premises of Constantino Willani, 527 Larimer Ave.
14th.	Garage of County Bldg., 24 Orphan St.
15th.	Garage on Premises of Wm. Gelston, Inwood St. and Frankstown.
16th.	County Bldg. on property of Penna R. R. cor. Hamilton Ave. and LaSchall Street.
17th.	Storeroom on premises of W. A. Lyford, 6922 Kelly St.
18th.	Premises of Mary F. Topper, 6919 Frankstown Ave.
19th.	V. Bisco, 6951 Upland Street.
20th.	Premises of Ralph Eiber, 1021 Lincoln Ave.
21st.	Premises of Jos. Diano, 6361 Dean St.
22nd.	Lemington Public School Bldg. (W. Side), Lemington Ave.
23rd.	Bldg. on premises of Lemington Real Estate Co., 1419 Lincoln Ave.
24th.	Lemington Public School (E. Side), Lemington Ave.
25th.	Lemington Public School Bldg., rear Section Lemington Ave.
26th.	Storeroom on premises of A. N. Leonette, 1622 Lincoln Ave.
27th.	Garage Bldg. on premises of Dan Lloyd, rear of 1351 Grotto St.

THIRTEENTH WARD

Dist.	Location of Polling Place
1st.	Homewood School Bldg., Hamilton & Lang Ave.
2nd.	Premises of Sam Silverstein, 7627 Hamilton Ave.
3rd.	Rear of 923 Lang Ave., Louis G. Bissinger.
4th.	Premisses of C. H. Sipler, Lang & Race Sts.
5th.	Belmar School Bldg., Lang Ave. and Hermitage St.
6th.	Belmar School Bldg. Lang Ave. and Kedron Street.
7th.	Belmar School Bldg., 7101 Hermitage Stret.
8th.	Premises of Wm. Hare, 7143 Upland Street.
9th.	Portable Garage at Hermitage St. & Homewood (Edward Gromley.)
10th.	Premises at 7287 Idlewild St. Catherine Geary.
11th.	County Bldg. on rear of 7228 Bennett St., Maggie R. Sadler.
12th.	Y. M. C. A., 7220 Kelley St.
13th.	Premises of Sidney R. Wildman, 7324 Finance St.
14th.	Premises of E. S. Stevenson, 461 Richland St.
15th.	County Bldg., Harry G. Martin, 537 N. Braddock Ave.
16th.	Premises of John H. Messner, 7514 Bennett St.
17th.	Premises F. X. Plunkett Garage, 7310 Race St., rear.
18th.	Premises of Nathan Fisher, 7346 Mt. Vernon St.
19th.	Bldg. on premises of Geo. Rudolph, rear 7401 Race St.
20th.	Baxter School Bldg., Brushton and Baxter St.
21st.	Premises of J. D. Horner, 715 Brushton Ave.
22nd.	Brushton School Bldg., Mulford & Brushton Ave.
23rd.	Brushton School Bldg., Brushton & Alsace St.
24th.	Premises of (Garage) Walter Scott, rear 7919 Susquehanna St.
25th.	Brushton School Bldg., 7601 Alsace St.
26th.	Premises of Margaret S. Werring, 7925 Inglenock Place.
27th.	Bennett School, Hale & Bennet Sts.
28th.	Premises of F. T. McLaughin, 1012 Brushton Ave.
29th.	Premises of Carman Scatorchia, 1014 Wheeler St.
30th.	Premises of J. H. Billtner, 602 Oakwood St.
31st.	Premises Conrad Schmitt, 8024 Frankstown Ave. (County Bldg.)
32nd.	Blackadore Presbyterian Church, 922 Blackadore Ave.
33rd.	Creston Public School Frankstown & Standard Sts.

FOURTEENTH WARD

Dist.	Location of Polling Place
1st.	Garage of Dr. J. H. McClelland, 5th & Wilkins Ave.
2nd.	Premises of Jos. A. Glesenkamp, Fair Oaks & Wilkins Aves.
3rd.	Premises next door to new residence of R. Templeton Smith, Shady Ave.
4th.	Premises of John Corry, 6739 Reynolds St.
5th.	Garage at 307 N. Linden Ave., H. A. McLean.
6th.	Garage Bldg. in Westinghouse Park, Thomas Blvd. between Murtland and Lang Ave.
7th.	Bldg. of Jos. C. Romano, Penn and Lexington Aves., 7325 Penn.
8th.	Park Place Public School Bldg., Waverley St., Braddock Ave.
9th.	Sterrett Public School, Lang and Reynolds St.
10th.	No. 16 Engine Co., Penn and Lang Aves.
11th.	Garage of John F. Sowash, rear, 6831 Reynolds St.
12th.	Linden School Bldg., Linden Ave.
13th.	Linden School Bldg., Linden Ave.
14th.	No. 34 Engine Co., Northumberland St., near Shady Ave.
15th.	Thos. Wightman, now Public School Bldg., Solway & Wightman St.
16th.	Premises of Mrs. J. O. Miller, cor. Plainfield & Inverness St.
17th.	Premises of Carnegie Detta, Forbes & Devon St.
18th.	Nugent Real Estate Co., 5819 Forbes Street.
19th.	Premises of John A Fugassi, 1638 Beechwood Blvd.
20th.	Sterrett Public School Bldg., Lang & Reynolds St.
21st.	Park Place Public School Bldg., Shaverley & Braddock Ave.
22nd.	Garage of Chas. H. Brinker, Cor. Cromwell St., & Pansey Alley.
23rd.	Premises of L. H. Bishop, 823 S. Braddock Ave.
24th.	Colfax Public School Bldg., No. 1 Phillips Ave. & Pitt Blvd.
25th.	Office of Squirrel Hill Realty, 1709 Murray Ave.
26th.	Premises of Benj. Friedman, 5742 Darlington Rd.
27th.	Premises of Darlington Rd. Auto Co., 5544 Darlington Road.
28th.	Storeroom of Santo Calfo, 701 Naylor St.
29th.	Storeroom at Wightman & Hobart St., Parkway Apts., Storeroom.
30th.	Premises of Alderman Sol. Goldstein, 1919 Murray Ave.
31st.	Premises at rear 2227, Sam Wiyniff.
32nd.	Morrowfield Garage, 2621 Murray Ave.
33rd.	Premises of Roosevelt Public School Annex, Beechwood & Saline Ave.
34th.	No. 61 Engine House, Cor. Homestead & Commercial Street.
35th.	2136 Wightman Street, res. of James Comorado.
36th.	5647 Pocusset St., res. of Margaret Bookmeyer.

FIFTEENTH WARD

Dist.	Location of Polling Place
1st.	Premises at Hazelwood Ave. & Beechwood Blvd. (Garage.)
2nd.	Geo. O. Baker, 794 Hazelwood Ave.
3rd.	Roosevelt Public School Bldg. Greenfield Ave.
4th.	Premises of A. J. Bean, 996 Lilac Street.
5th.	Premises at 4153 Murray Ave., J. F. Holloran.
6th.	Premises of Chas. Dugan, Lilac St. & Graphite.
7th.	Premises of Mrs. Wm. Flatley, Wheatland St.
8th.	Premises of Cain Bros., 569 Groenfield Ave.
9th.	Premises of Margaret Byrnin, rear of 510 Greenfield Ave.
10th.	Premises of Mrs. Onien, 424 Greenfield Ave.
11th.	Premises of Oscar Jernstrom, 375 Kaercher St.
12th.	Premises of Peter Kmia, 304 Forward Ave.
13th.	Premises of Philip Walsh, 69 Bigelow Blvd.
14th.	Squirrel Hill Christian Church Basement, Bigelow Blvd. & Gladstone St.
15th.	Premises of W. J. Milton, 4630 Chatsworth Ave.
16th.	Premises of Hazelwood Auto Co., Kansas & Hazelwood Aves.
17th.	Gladstone Public School Bldg., Hazelwood Ave.
18th.	Gladstone Public School Bldg., Hazelwood Ave.
19th.	Premises of Ralph Bush, 4 Nansen.
20th.	Hazelwood Public School Bldg., Tecumseh St.
21st.	Hazelwood Public School Bldg., Tecumseh St.
22nd.	Premises of Jos. McCuen, 224 Winston St.
23rd.	Hazelwood Public School, 2nd Ave., Elizabeth St.
24th.	Premises at 5461 2nd Ave., Vincenzo Carnevale.
25th.	Premises of Glenwood Public School Bldg., 2nd Ave.
26th.	Premises of T. W. Adams, 102 Hazelwood Ave.
27th.	Premises of Josephine Segar, 5019 Lytle St.
28th.	Premises of Antonio Chicelitto, 5113 Lytle St.
29th.	98 Cortland St., Ethel Louch.

SIXTEENTH WARD

Dist.	Location of Polling Place
1st.	Recreation Bldg., City of Pittsburgh property, Sidney and 22nd.
2nd.	Premises of St. Casimer Lyceum Hall, S. 22nd St., below Jane and Larkins.
3rd.	Premises of Mrs. Mary Mack, 2317 Larkin Way.
4th.	2303 Carson St., S. Solof.
5th.	Morse Public School Bldg., N. W. Cor. 25th and Sarah St.
6th.	Morse Public School Bldg., 25th and Sarah St.
7th.	Premises of A. O. H. Division No. 1, 2705 Sarah St.
8th.	Wickersham Public School Bldg., Carson St., between 30th and 31st Street.
9th.	Premises of 3125 Mary St., Mary Kuchta.
10th.	Premises of 2836 Mary St., J. Kurzowski.
11th.	Premises at 20 Koscienscо Way, John Wiland.
12th.	Premises of St. Joseph School Bldg., Lebanon and Sterling Sts.
13th.	Bane Public School Bldg., Eckles and Fernleaf Sts.
14th.	Brashear Public School Bldg., Sierra St.
15th.	Premises of John Koneger, Jr., 2425 Berg Ave.
16th.	Premises of Michael Riedl, (rear) 2726 Stromberg St.
17th.	Premises of J. W. and A. M. Garrity, 2831 Patterson St.
18th.	Premises of Mrs. E. Kline, 2301 Arlington Ave.
19th.	Premises of Mr. and Mrs. Earl Simmons, Spring St., 2122.
20th.	Municipal Bldg., Spring St.
21st.	Premises of Marie Kraus, 2307 Spring St.
22nd.	School Bldg., Clover St.
23rd.	Premises of John Hazelsteiner, 2716 Spring St.
24th.	Premises of Nick F. Lehurd, 2301 Spring St.
25th.	Premises of Theresa Egerberger, 300 Bassler St.
26th.	Premises of Anton Hoffman, 616 Ormsby Ave.
27th.	St. Joseph's Church, 27 Ormsby Ave.
28th.	Premises of J. Mascaro, 570 Mountain St.
29th.	Public School Bldg., Becks Run Rd.

SEVENTEENTH WARD

Dist.	Location of Polling Place.
1st.	Premises of Vincent Ryan, 60 S. 18th St.
2nd.	Premises of German Musical Society, 1917 James St.
3rd.	Premises of Slavonic Literary Society, 1814 Mary St.
4th.	Premises of St. Marks Guild Home, S. 18th St. and Sidney St.
5th.	Humbolt Public School Bldg., (N. E.) S. 20th & Sarah St.
6th.	Humbolt Public School Bldg., (E. E.) S. 20th & Sarah St.
7th.	Office of W. J. Ackil, 2001 Carson St.
8th.	Premises of Michael Masucci, 1212 Bingham St.
9th.	Premises of Fred Bretweiser, 73½ S. 13th St.
10th.	Excelsior Club, 94 S. 13th St.
11th.	Birmingham Public School Bldg., S. 14th St., above Sarah.
12th.	Premises of D. Gruntz, 1018 Bradish St.
13th.	Premises of Harry Szabatura, 1100 Bingham St.
14th.	Bedford Public School, Bingham St. & S. 10th St.
15th.	County Bldg., S. 4th & Cabot Way.
16th.	County Bldg. of City of Pgh., at Cor. Windom St. & German Sq.
17th.	County Bldg. on Clinton St. (rear) 14 Birmingham Ave.
18th.	Premises of St. Michaels Casimo, Dius St.
19th.	Premises of Mrs. Magdalena Sommer, 150 S. 18th St. Ext.
21st.	Southern Outing Club, 1037 Worthington Ave.
22nd.	Premises of Alsace Lorraine Beneficial Assn., 1037 Mt. Oliver.
23rd.	Premises of Preussen Hall, 2305 S. 18th Ext.

EIGHTEENTH WARD

Dist.	Location of Polling Place
1st.	Knox Public School Bldg. Brownsville Ave.
2nd.	County Bldg., on property of Stephen Hoyt, rear 135 Eureka.
3rd.	Premises of Pgh. Incline Co., Warrington & Brownsville Aves.
4th.	Office of Tom B. Jones (Alderman), 904 Warrington Ave.
5th.	County Bldg., property of Pgh. Coal Co., Knox Ave.
6th.	Premises of Mrs. Baumgartner, 318½ Knox Ave.
7th.	Premises of Veterans Bldg. Assn. Inc., 15 Arlington Ave.
8th.	Allen Public School, Allen Ave., bet. Excelsior & Warrington.
9th.	Premises of J. Godfrey Binder, 5 Milbridge St.
10th.	Premises of Wm. Payne, (Garage) 609 Warrington Ave.
11th.	Garage on premises of Wm. Allen, 118 Milbridge St.
12th.	County Bldg. on property of

ELECTION PROCLAMATION

(Continued from Page Eighteen.)

AVALON

FIRST WARD

Dist.	Location of Polling Place
1st.	Premises of Jacob Colmer, 528 Orchard St.
2nd.	Engine House in the Boro. Hall, (California Ave. & School St.)

SECOND WARD

Dist.	Location of Polling Place
1st.	Premises of Mary J. Conway, 813 Jackman St.
2nd.	County Bldg. Premises of Wm. F. Schatz, Jackman St. near McKinley Ave.

THIRD WARD

Dist.	Location of Polling Place
1st.	420 N. Ohio St., County Bldg. to be erected.
2nd.	Public School Bldg. (basement) California Ave. & School St.

BELLEVUE

FIRST WARD

Dist.	Location of Polling Place
1st.	Grant School Bldg., Grant Ave., cor. Jefferson Ave.
2nd.	Grant School Bldg., South Bryant Ave., Cor. Jefferson Ave.
3rd.	Premises of C. H. Eisenberg, 201 Teece Ave., cor. Bryant Ave.
4th.	Garage Bldg. on Brighton Rd., near Lincoln and North Bryant Sts. (W. A. Rodgers).
5th.	Mincharta Garage Bldg., Kendall Ave., near Lincoln Ave.

SECOND WARD

Dist.	Location of Polling Place
1st.	High School Bldg. on Lincoln Ave. at corner of South Howard St.
2nd.	Garage at 619 Monroe Ave., said Dist.

THIRD WARD

Dist.	Location of Polling Place
1st.	Borough Bldg. on Hawley Ave., near Bayne Ave.
2nd.	Jackson School Bldg., near Orchard Ave.
3rd.	E. W. Brow's Garage Bldg., 186 N. Balph Ave.
4th.	Jackson School Bldg., near Orchard Ave. & N. Jackson St.

BEN AVON

Dist.	Location of Polling Place
1st.	Firemen's Room (Street Floor), Borough Hall.
2nd.	Ben Avon Public School Bldg., on Dickson Ave.
3rd.	Pythian Orphan's Home, 1627 Brighton Rd.

BEN AVON HEIGHTS

Dist.	Location of Polling Place
1st.	County Bldg., Bamburry Lane & Clovelly Rd.

BRACKENRIDGE

FIRST WARD

Dist.	Location of Polling Place
1st.	Storeroom vacated by Paul Galvinich, Brackenridge Ave.
2nd.	Premises of Colin, 170 Brackenridge Ave. (Garage).

SECOND WARD

Dist.	Location of Polling Place
1st.	Prospect St. School Bldg., on Prospect St.
2nd.	Fairmont School Bldg., on Penn Ave.

BLAWNOX

Dist.	Location of Polling Place
1st.	Bldg., Blawnox Fire Dept., Blawnox Ave. and Eighth St.
2nd.	Premises of H. F. Evans, Maple Avenue.
3rd.	Premises of James B. Wallace, Freeport Rd.

BRADDOCK

FIRST WARD

Dist.	Location of Polling Place
1st.	Carnegie School Bldg., 1st St. & Talbot Ave.
2nd.	Carnegie School Bldg., 11th St. & Talbot Ave.
3rd.	Garage, Cor. Cherry Way & 4th St., Braddock Ave.

SECOND WARD

Dist.	Location of Polling Place
1st.	Premises of Talbot Ave., No. 905.
2nd.	Municipal Bldg., Braddock Ave.
3rd.	Second Ward School Bldg., Washington & 7th Sts.

THIRD WARD

Dist.	Location of Polling Place
1st.	Premises of Simon Lefkovitz (Garage), Cherry Way & 4th St.
2nd.	Hamilton School Bldg., 5th & Maple Alley.
3rd.	Premises at 205 Braddock Ave.

FOURTH WARD

Dist.	Location of Polling Place.
1st.	Garage, James T. Alexander, Corey Ave.
2nd.	County Bldg., 5th St. and Summit Alley.
3rd.	County Bldg. on lot of Alva C. Nickels, June Way.
4th.	School Building, 1st St. and Comrie Ave.

BRADFORD WOODS

Dist.	Location of Polling Place.
1st.	Basement of the Borough School Bldg., Wexford Run Road.

BRENTWOOD

Dist.	Location of Polling Place.
1st.	Municipal Bldg., 3624 Brownsville Road.
2nd.	20 Francis Ave. (Garage).
3rd.	Premises of 2725 Brownsville Road.
4th.	County Bldg., Cor Sandusky and Church Ave.

BRIDGEVILLE

Dist.	Location of Polling Place.
1st.	American Legion Hall on Hickman St.
2nd.	Municipal Bldg. on Washington Ave.
3rd.	Norwood Hotel Bldg. (Chas. Schade), Foster Ave.
4th.	German-American Beneficial Ass'n.

CARNEGIE

FIRST WARD

Dist.	Location of Polling Place.
1st.	St. Luke's School, N. E. Cor. 3rd Ave and 4th St.
2nd.	County Bldg. on property of Borough, Cor. 5th Ave. and Cabbage St.
3rd.	Premises at 129½ Main St.
4th.	Lutheran School Bldg., Chartiers St., No. 517.
5th.	1st Ward Public School, Dunbar St.
6th.	Garage (rear), 309 Wilcox St., premises of W. C. C. Johnston.

SECOND WARD

Dist.	Location of Polling Place
1st.	Italian Church Hall, 209 Mary Ave.
2nd.	Engine House, on East Main St.
3rd.	Second Ward School, on Lydia St. (East Wing).
4th.	In the main entrance of the Second Ward School Bldg., Lydia St.
5th.	Lincoln Public School Bldg., S. W. Cor. Lincoln Ave. & Howard St.

CHALFANT

Dist.	Location of Polling Place
1st.	Chalfant Boro Municipal Bldg.

CHESWICK

Dist.	Location of Polling Place
1st.	Public School Bldg., Freeport Road.

CASTLE SHANNON

Dist.	Location of Polling Place
1st.	Municipal Bldg., Washington Ave.
2nd.	Hamilton Public School, Library Rd., near Hamilton.
3rd.	Garage of Charles Zular, North side of Library Road.
4th.	Nicholas Hartig Bldg., Corner McRoberts Rd. & Marthe St.

CORAOPOLIS

FIRST WARD

Dist.	Location of Polling Place
1st.	Premises of H. G. White, Fourth Ave.
2nd.	McKinley School Bldg., Locust St. & 6th Ave.

SECOND WARD

Dist.	Location of Polling Place
1st.	County Bldg. on premises of W. T. Treadway, Neville St.
2nd.	Premises of New Idea Club, 1207 Fourth Ave.

THIRD WARD

Dist.	Location of Polling Place
1st.	Italian Brothers Club, State & Fleming St.

Dist.	Location of Polling Place
2nd.	Central Public School Bldg., Ridge Ave. & School St.

FOURTH WARD

Dist.	Location of Polling Place
1st.	County Bldg., W. D. McBride, Agt., Montour St.
2nd.	Lincoln School House, Ridge Ave. & Ferree St.

CRAFTON

FIRST WARD

Dist.	Location of Polling Place
1st.	Public School Bldg., Noble & Sidney Sts.
2nd.	County Bldg., at E. Ridge Ave.
3rd.	Crafton High School Building, E. Ridge Ave., near Noble Ave.
4th.	Municipal Bldg., White Ave. & Vulcan Way.

SECOND WARD

Dist.	Location of Polling Place
1st.	Premises of Mrs. C. E. Coslowsky, 36 S. Emily St.
2nd.	Premises of Mary B. McMunn, lot No. 24 in McMunn Plan of Lots, Johnson St.
3rd.	Public School Bldg., on Park St.
4th.	County Bldg., on property of Walsh Heirs, Steuben & Foster Sts.

THIRD WARD

Dist.	Location of Polling Place
1st.	Public School Bldg., High & Promenade Sts.
2nd.	County Bldg., on property of Geo. Moss, Jr., 116 Fountain St.

DORMONT

Dist.	Location of Polling Place
1st.	Basement in Building at 2734 Broadway.
2nd.	Premises of C. A. Hafer (Plumbing Shop), Potomac Ave., near W. Liberty.
3rd.	Pioneer Motors, Inc., W. Liberty Ave. & Pioneer Aves.
4th.	County Bldg., on premises of Edward Yedele, Mattern & Hillsdale Aves.
5th.	Dormont Public School Bldg., Hillsdale Ave.
6th.	Borough Engine House, Wisconsin Ave.
7th.	Premises of Mrs. Mary Kushner, 3039 W. Liberty Ave. (rear of Barber Shop).
8th.	Premises of M. L. Snyder, Reed St. and Sill St.
9th.	Garage of E. M. Schuett (rear), Dell Ave and Madison Ave.
10th.	Garage in rear of 3230 Wainbell Ave., owner John Bracken.
11th.	Premises of John McNeil, 3319 Letonia St.
12th.	Auto showroom, C. E. Linhart, 3144 W. Liberty Ave.
13th.	Dormont High School Bldg. (basement S. end).

DRAVOSBURG

Dist.	Location of Polling Place.
1st.	Municipal Bldg., opposite Penna. R. R. Sta.
2nd.	Garage on premises of Peter Able, on Dewey Ave.
3rd.	Borough School Bldg., 3rd and Sherman Ave.
4th.	Bldg. of Harry S. Culp, Locust Alley, on rear of 219 First Street.

EAST McKEESPORT

Dist.	Location of Polling Place
1st.	Chicora School Building, on Chicora St.
2nd.	Boro Bldg., on Josephine St.
3rd.	Josephine School Bldg., on Josephine St.
4th.	Hose House, on Broadway Ave. and Helena St.

EAST PITTSBURGH

FIRST WARD

Dist.	Location of Polling Place.
1st.	Hose House, at Braddock Ave. and Main St.
2nd.	Bessemer School Bldg., on Bessemer St.

SECOND WARD

Dist.	Location of Polling Place.
1st.	Premises of John Gilmore, 303 Bessemer St.
2nd.	Hose House, on Grandview Ave., near Franklin St.
3rd.	St. William's School Bldg., Main and Maple Sts.
4th.	Second Ward School Bldg., Howard and Madison Sts.

THIRD WARD

Dist.	Location of Polling Place.
1st.	Public School Bldg., on Electric Ave.
2nd.	Borough, on Sycamore St. and Linden Ave.

EDGEWOOD

Dist.	Location of Polling Place
1st.	D. O. Troy (rear), 308 Hutchinson Ave.
2nd.	Athletic Field House, Race Street.
3rd.	Edgewood Club Bldg., Penwood St., near Swissvale Ave.
4th.	Municipal Bldg., to the premisse of C. M. Ludwig, Plumber Shop, 322 Coal St.
5th.	Garage of Dr. McLallan, 211 Beech St.
6th.	County Bldg., 241 Edgewood Ave., between Elm St. and Oakview Ave.
7th.	Premises at 112 Lloyd St.

EDGEWORTH

Dist.	Location of Polling Place
1st.	Borough Bldg., on the Beaver Road.
2nd.	Public School Bldg., on Beaver Road.

GLASSPORT

FIRST WARD

Dist.	Location of Polling Place
1st.	Premises of H. C. Griffin, 229 Monongahela Ave.

SECOND WARD

Dist.	Location of Polling Place
1st.	Fire Engine House, 5th & Monongahela Ave.
2nd.	Post Office Bldg., Office of Squire Hatfield, Monongahela Ave.
3rd.	Falcons Hall, Indiana Ave. & 6th St.

THIRD WARD

Dist.	Location of Polling Place
1st.	Reliance Hose Co., 710 Monongahela Ave.
2nd.	Premises of Scott Boor, 819 Vermont St.

ELIZABETH

Dist.	Location of Polling Place
1st.	Borough Bldg. on Third St.
2nd.	High School Bldg., on Fifth Ave.
3rd.	American Legion Hall, on Second St.

EMSWORTH

Dist.	Location of Polling Place
1st.	Y. M. C. A., Beaver Avenue
2nd.	Municipal Bldg., Locust St. & Center Ave.
3rd	Second floor, Municipal Bldg., Locust & Center.

ETNA

FIRST WARD

Dist.	Location of Polling Place
1st.	Office of D. R. Giles, 237 Butler St.
2nd.	Borough Building.

SECOND WARD

Dist.	Location of Polling Place
1st.	Premises of Jack Bauer, 352 Butler St.

THIRD WARD

Dist.	Location of Polling Place
1st.	No. 2 Hose House, 48 Grant St.
2nd.	West Etna Public School Bldg.

FOREST HILLS

Dist.	Location of Polling Place
1st.	Municipal Bldg., Marion & Ardmore Blvd.
2nd.	Premises of Jewel Market Storage Room, Newport Rd. & Ardmore Blvd.
3rd.	Bryn Mawr School Bldg., Woodside & Sylvan Rd.
4th.	Premises of Elizabeth Galbraith (basement), Braddock Rd.
5th.	Avenue A., Harry Hartzell.

GREENFIELD

Dist.	Location of Polling Place
1st.	Premises of American Hall, 217 Center Ave.
2nd.	Schletts Hall, Beaver St.

GREENTREE

Dist.	Location of Polling Place
1st.	Auditorium of Public School Bldg., Manilla Ave.
2nd.	Ellis Dale Public School Bldg., Rothesay Ave.

HAYS

Dist.	Location of Polling Place
1st.	Municipal Bldg., on Baldwin Ave.
2nd.	Premises of 678 Watson St.
3rd.	Hays Public School Bldg.

HAYSVILLE

Dist.	Location of Polling Place
1st.	Borough Bldg., Public School Bldg., Beaver Rd.

HEIDELBERG

Dist.	Location of Polling Place
1st.	Municipal Bldg., W. Railroad St., near First St.
2nd.	Public School House, Ellsworth Ave., near 3rd St.

HOMESTEAD

FIRST WARD

Dist.	Location of Polling Place
1st.	Premises 2nd Ave., near Browns Bridge.
2nd.	Public School Bldg., Elm Way, between Amity & Ann Sts.
3rd.	Plant of Carnegie Steel Co., 2nd Ave. & West St.

SECOND WARD

Dist.	Location of Polling Place
1st.	Fire Engine House, Dickson St., between 4th Ave. & 5th Ave.
2nd.	Premises of oJe Kovace, 507 E. 4th Ave.
3rd.	513-515 Fifth Ave.
4th.	Premises of W. S. B. Hays (basement), 625 McClure St.

THIRD WARD

Dist.	Location of Polling Place
1st.	Premises of John Hoffman, No. 245 E. 16th Ave., Cor. Mifflin St.
2nd.	109 E. 14th St. (rear.)
3rd.	County Bldg., N. W. cor of 13th Ave. & Hays St., on Borough Property.
4th.	Premises of Chas. B. Murphy, 17th Ave. & West St.
5th.	Premises of David Jones, rear 244 18th Ave.

FOURTH WARD

Dist.	Location of Polling Place
1st.	Arthur Greenstein, 607 Ann St.
2nd.	Grade School Bldg., S. E. cor. of 9th Ave. & Amity St.
3rd.	St. Matthews' Episcopal Church, 10th McClure St.
4th.	Fourth Ward Grade School, 9th & Amity Sts.

FIFTH WARD

Dist.	Location of Polling Place
1st.	Schwab Manual Training School, 9th Ave., between Amity & West St.
2nd.	Premises of R. V. Anderson, Cor. Hazel Alley & West St.
3rd.	Premises of Howe J. Thomas, 112 East Park Way.
4th.	Premises of John Crowell, 126 W. Park Way.

INGRAM

Dist.	Location of Polling Place
1st.	No. 8 Windgap Road, Geo. E. Bailey.
2nd.	Council Chamber, East End of Fireman's Assn. Bldg.
3rd	Fireman's Room, West End of Fireman's Assn. Bldg.
4th.	Ingram Public School Bldg. (North End).
5th.	Ingram Public School Bldg. (South End).

LEETSDALE

Dist.	Location of Polling Place
1st.	Premises of Lutheran A. A. Club, 182 Broad St.
2nd.	Borough Hall on Broad St.

LIBERTY

Dist.	Location of Polling Place
1st.	Town Hall.

MILLVALE

FIRST WARD

Dist.	Location of Polling Place
1st.	Premises of First Ward School (storage room).
2nd.	139 Grant St.
3rd.	In rear of Res. of Fred Biumer, 213 Stanton Ave.

SECOND WARD.

Dist.	Location of Polling Place
1st.	Municipal Bldg., Lincoln Ave. & Sedgwick St.
2nd.	Bldg. of Adolph Born, 227 North Ave.
3rd.	Premises of Jacob Gerfinkle, 130 Howard St.
4th.	Howard St. & Stanton Ave.

THIRD WARD.

Dist.	Location of Polling Place
1st.	Club House of the Friendship A. C., cor. North Ave. & Klopper.
2nd.	Public School Bldg., Evergreen Ave. & David St.
3rd.	Office of Land & Himbers, North Ave. & Franklin St.

MUNHALL

Dist.	Location of Polling Place
1st.	Garage of Frank E. Kapriva, 169 Larkespur St.
2nd.	Premises of Methodist Church, Ravine St.
3rd.	Municipal Bldg., Eighth Ave. & Adrew St.
4th.	Lobby of the Carnegie Library, 10th & Louise Sts.
5th.	No. 2 Engine House, 13th & Martha Sts.
6th.	Premises of J. W. Benner, 19th & West Sts.
7th.	Garage of Chas. W. Dickson, rear 702 17th St.

MT. OLIVER

Dist.	Location of Polling Place
1st.	Premises of Frank Thomas, 142 Brownsville Rd.
2nd.	Garage of Frank Hoffman, 117 Locust St.
3rd.	Garage Bldg., William Keller property, Arlington Ave., cor. Freemont St.
4th.	161 Penn Ave., Mt. Oliver.
5th.	Public School Bldg., Ormsby Ave., cor. Hays Ave.
6th.	Carpenter Shop of Antens Miller property, Anthony St., near Walter Ave.
7th.	Garage Bldg., on John Pfeil property, (rear) 602 Margaret St.
8th.	Carpenter Shop of the O. C. Strasburger property, rear 125 Margaret St.
9th.	Suburban Garage, Inc., Bldg., 717 Brownsville Rd.
10th.	Premises of John S. Hammon, 305 Rustin Ave.

McDONALD

Dist.	Location of Polling Place
1st.	Coal and Queen Sts., Premises of L. Tavat.

McKEES ROCKS

FIRST WARD

Dist.	Location of Polling Place
1st.	Municipal Building, Chartiers & Linden Sts.
2nd.	In a Bldg. in Plum Alley at or near cor. of Bell & Linden Aves.
3rd.	Hamilton School Bldg., Mary Ave.
4th.	Bldg. on property of Manachore Hall, Boquet & Bruce Sts.

SECOND WARD

Dist.	Location of Polling Place
1st.	Wilson School Bldg., Shingiss & Catherine Aves.
2nd.	Hose House on Helen St., near Ellen St.
3rd.	Premises of McKees Rocks Bottling Works, 833 Island Ave.
4th.	Hose House No. 2, on School St.
5th.	Premises of Martin Burgunder, 603-605 Island Ave.
6th.	In a store-room at 508 Island Ave.

THIRD WARD

Dist.	Location of Polling Place.
1st.	Senger Ave. (County Bldg.).
2nd.	Premises of W. L. McCullough (Garage), Cor. Wayne Ave. Alley.
3rd.	215 Broadway.
4th.	Premises of Katherine Geyer, 2 Park Way.
5th.	Premises of Frank Ryan, Church and Singer Sts.

NORTH BRADDOCK

FIRST WARD

Dist.	Location of Polling Place
1st.	Premises at 1517 Electric Ave.
2nd.	Premises of German Beneficial Union, 1412 Brinton Ave.
3rd.	Bohemian Hall Bldg., Brinton Ave., near Bowers St.
4th.	Premises of storeroom, 1320 Bell Ave.

SECOND WARD

Dist.	Location of Polling Place
1st.	Municipal Bldg., Jones and Spring Aves.
2nd.	Office of P. H. McDonald, 711 Jones Ave., near North.
3rd.	Premises of N. Braddock Public School, Bell Ave.

THIRD WARD

Dist.	Location of Polling Place
1st.	Premises of Frank O'Conner, 705 4th Ave.
2nd.	Premises of W. G. Porter, 412 Hawkins Ave.
3rd.	In a room, Third Ward Public School, Lobinger Ave.
4th.	In a room, cor. of 7th Ave. and Roy St., 3rd Wd. Hose House.

OAKDALE

Dist.	Location of Polling Place
1st.	Municipal Bldg., at Marion Ave.
2nd	Boro School House.

OAKMONT

Dist.	Location of Polling Place
1st.	Boro Bldg., cor. Virginia Ave. and 5th St.
2nd.	Oakmont Public School Bldg., at Penna. and 5th St.
3rd.	Premises of Mrs. Mary McCurdy, 500 Delaware Ave.
4th.	Garage of Jas. H. Canion, California Ave. and Isabella St.
5th.	Garage of Jas. S. Gordon, 647 Allegheny Ave.

OVERBROOK

Dist.	Location of Polling Place
1st.	Fairhaven School House, Plumber St.
2nd.	Municipal Bldg., Library Rd. & Main St.
3rd.	Oak School House on Sycamore St.

OSBORNE

Dist.	Location of Polling Place
1st.	Public School Bldg., on Beaver Rd.

PITCAIRN

Dist.	Location of Polling Place
1st.	Garage in rear of 387 2nd St.
2nd.	No. 3 School House, Agatha St.
3rd.	Boro Bldg., Council Chamber.
4th.	Hose House, Boro. Bldg. No. 1.
5th.	114 Brinton Ave.
6th.	Brinton Ave. & 8th St.
7th.	School House No. 1, Highland Ave. & Sixth St.
8th.	School Bldg., School St. and Penna. Ave.

PORT VUE

FIRST WARD

Dist.	Location of Polling Place
1st.	Boro. Hall, cor. Realty & Brinton Aves.
2nd.	First Ward School Bldg., Meyer Ave. & Pine St.

SECOND WARD

Dist.	Location of Polling Place
1st.	Premises of H. H. Cordes, 930 Washington Blvd.

RANKIN

Dist.	Location of Polling Place
1st.	No. 11 Fleet St.
2nd.	Municipal Bldg., 2nd Ave. & Kenmawr Ave.
3rd.	Public School Bldg., 3rd Ave. & Kenmawr.
4th.	Rankin St. School Mound St. & 3rd Ave.
5th.	Premises at 101 Hawkins Ave.
6th.	Premises of J. J. Korch & Thos. Huck (joint owners), 206 6th Ave.
7th.	Premises of Steven Andolina & Chas. Perona, 113 Miller St.

ROSSLYN FARMS

Dist.	Location of Polling Place
1st.	Borough School Bldg.

SEWICKLEY

FIRST WARD

Dist.	Location of Polling Place
1st.	535 Beaver St.
2nd.	Premises of Walter C. Miller, rear Cochrane St. and N. Hill St.

SECOND WARD

Dist.	Location of Polling Place
1st.	County Bldg., cor. Little and Ferry Sts.
2nd.	Garage of Chas. McElhaney, 321 McCready St.

THIRD WARD

Dist.	Location of Polling Place
1st.	Municipal Bldg., Washington St.
2nd.	Pavillion of Public School, cor. Broad and Thorn Sts.

SHARPSBURG

Dist.	Location of Polling Place
1st.	Premises of Chas. Oleo, 201 S. Main St.
2nd.	Citizens Hose House, 229 Main St.
3rd.	Premises of Thos. Crea, 731 Main St.
4th.	James A. Herron, 1008 N. Canal St.
5th.	St. Joseph School, Ninth St.
6th.	Y. M. C. A. Clay and 11th St.
7th.	Premises of Jos. Constansa, N. Canal St.
8th.	High School Bldg., Middle St., near 13th St.
9th.	Town Hall, Main St.
10th.	Flinn's Store, 1704 Middle St.
11th.	Main St. Public School.
12th.	Keystone Hose Co., Main St.
13th.	Premises of Wm. Davis, 23rd and Main St.

SPRINGDALE

Dist.	Location of Polling Place
1st.	School Bldg., Walnut St. & Cemetery Ave.
2nd.	Public School Bldg., Elwyn Ave. & Colfax Rd.

SWISSVALE

Dist.	Location of Polling Place
1st.	Hawkins School Bldg., Verona St. & Braddock Ave.
2nd.	Premises of Wm. Vial, rear of 2325 Woodstock Ave.
3rd.	Municipal Bldg., Braddock Ave. & Roslyn St.
4th.	McKelvey School Bldg., Westmoreland & Braddock Aves.
5th.	Newmeyer School Bldg., Hampshire St., near St. Lawrence Ave.
6th.	Newmeyer School Bldg., Hampton St., near St. Lawrence Ave.
7th.	Premises of Frank Sammariello, 2043 Monongahela Ave.
8th.	Store-room on 2122 Monongahela Ave.
9th.	High School Bldg. on Church Ave., between Monongahela & Monroe.
10th.	Carnegie Library Bldg., cor. Monongahela & McClure Aves.
11th.	Denniston School Bldg., Monroe Ave., cor. McClure Ave.
12th.	Wilkins School, Braddock, Charleston & Milton Aves.

TARENTUM

FIRST WARD.

Dist.	Location of Polling Place
1st.	Y. M. C. A., E. 7th Ave.
2nd.	Store-room at 609 Corbett St. (rear).
3rd.	421 E. 7th Ave.
4th.	Store-room of Geo. L. McIlwain, Roup Ave.
5th.	Premises of R. R. Christy, 11th & Garfield St.

SECOND WARD

Dist.	Location of Polling Place
1st.	Borough Bldg., Fourth Ave. and Lock St.
2nd.	Borough Bldg., Fourth and Rook St.
3rd.	615 3rd Ave.

THIRD WARD

Dist.	Location of Polling Place
1st.	Premises of 321 W. 7th Ave.
2nd.	Public School Bldg., Center and 9th Ave.

THORNBURG

Dist.	Location of Polling Place
1st.	Thornburg Public School Bldg.

TURTLE CREEK

FIRST WARD

Dist.	Location of Polling Place
1st.	Borough Bldg., on Grant St.
2nd.	Electric School Bldg., cor. Monroeville Ave. and Apple Alley.
3rd.	High School Bldg., on Air Brake Ave.

SECOND WARD

Dist.	Location of Polling Place
1st.	Penn Ave. School Bldg., on Penn Ave.
2nd.	Premises of Davis and Woods, Railroad and Osbourne Sts.
3rd.	Garage, 247 Wilbut Ave.

THIRD WARD

Dist.	Location of Polling Place
1st.	Bldg. on Railroad Alley, cor. Line St.
2nd.	County Bldg., on premises of Wm. Cook, 356 Highland Ave.

VERONA

Dist.	Location of Polling Place
1st.	Premises of F. W. Bealafeld, 304 South Ave.
2nd.	In room of Old Public School Bldg., South Ave.
3rd.	Garage of Everett Brown, 568 Parker St.
4th.	Premises of C. L. Roberts, rear 654 Fourth St.
5th.	Garage, 433 North Ave.

VERSAILLES

Dist.	Location of Polling Place
1st.	Borough Bldg., Walnut St.
2nd.	Public School Bldg., Walnut and Arch St.

WALL

Dist.	Location of Polling Place
1st.	Municipal Bldg., Wall Ave.

WEST ELIZABETH

Dist.	Location of Polling Place
1st.	Borough Bldg., opp. P. R. Station.

WEST HOMESTEAD

Dist.	Location of Polling Place
1st.	Public School Bldg., near Walnut St. & Laurel Sts.
2nd.	Borough Fire Dept. Bldg., West & Howard Sts.
3rd.	Waiting room of Mesta Machine Co., cor. 7th, near Mesta St.

WEST VIEW

Dist.	Location of Polling Place
1st.	No. 1 Engine House, on Loma Alley.
2nd.	Oakwood School Bldg., Oakwood Ave.
3rd.	Fire Engine Co., Perrysville Ave.
4th.	Highland School Bldg., on Columbia Ave.
5th.	No. 2 Fire Engine House, on Amherst Ave.

WHITAKER

Dist.	Location of Polling Place
1st.	No. 1 Fire Co. Bldg., East Side Cedar St.
2nd.	Whitaker School, N. E. cor. of Whitaker & Chalfant Sts.
3rd.	112 River Ave.

WILKINSBURG

FIRST WARD

Dist.	Location of Polling Place
1st.	1st Presby. Church, between Wallace & Wood St.
2nd.	High School Bldg., between Mulberry & Center St. (on Wallace Ave.)
3rd.	High School Bldg., between Mulberry & Center St. (on Wallace Ave.)
4th.	Junior High School Bldg., cor. Mill St. & Wallace Ave.
5th.	Horner School Bldg., cor. Mill St. & Wallace Ave.
6th.	Polling Place Bldg., Glenn & Swissvale Ave.
7th.	Sample School Bldg., cor. Anderson & Swissvale St.
8th.	Basement of Calvary Presby. Church, Hill & Swissvale Ave.
9th.	Premises of Chas. Wakeman, 1633 Penn Ave.
10th.	Premises of Robt. Patterson, 1048 Mortier St.
11th.	Premises of Mrs. Mary Ploth, 1618 Wesley St., near La Belle Ave.
12.	Turner School, Lakewood Rd.

SECOND WARD

Dist.	Location of Polling Place
1st.	McNair School Bldg., on South Ave., near Center St.
2nd.	McNair School Bldg. on South Ave., near Center St.
3rd.	County Bldg., 744 Rebecca St.
4th.	Premises of Mrs. Emma Hosner, 823 Tennis Way.
5th.	Trinity Reform Church, Coal & Rebecca St.
6th.	Knights of Malta Bldg., South & Coal Sts.
7th.	Premises of Malta Temple, 1001 South Ave.
8th.	Premises of Tony Bolp., 1022 Rebecca St.
9th.	Johnston School Bldg., Franklin Ave. & Johnston St.
10th.	Snyder's Garage, Ardmore Blvd., between Franklin Ave. & Hazel Way.
11th.	Lincoln Garage, Cor of Hazel Way and Ardmore Blvd.
12th.	Residence of C. C. Carpenter, 718 Midland Ave., between Penn & Woodlawn Aves.

THIRD WARD

Dist.	Location of Polling Place
1st.	Premises of 218 Penn Ave.
2nd.	Premises of Harry Smeltz, 432 Penn Ave.
3rd.	Office of Brace Bros., 620 Trenton Ave.
4th.	Office of Colonial Bldg., Rebecca Ave. & Hays St.
5th.	Kelly School Bldg., Pitt St. & School Way.
6th.	Second Presby. Church, Hays St. at intersection of Biddle Ave.
7th.	Mifflin Ave. Methodist Church, Mifflin Ave., cor. Henrietta St.
8th.	Premises of West Bros., Trenton Ave., No. 430.

WILMERDING

Dist.	Location of Polling Place
1st.	Wilmerding School No. 1, Herman Ave. & Marguerette St.
2nd.	Episcopal Church (basement), Westinghouse Ave.
3rd.	Boro Bldg., on Caldwell Ave.
4th.	Y. M. C. A. Bldg. on Marguerette St., opp. Wall St.
5th.	Welfare Club Bldg., 314 Airbrake Ave.
6th.	No. 2 School, at State & Ridge Sts.
7th.	Hose House, property of Westinghouse Airbrake Co.

TOWNSHIPS

ALLEPPO TOWNSHIP

Dist.	Location of Polling Place
1st.	Premises of W. F. Fundis, Glenfield & Blackburn Rd.

BALDWIN TOWNSHIP

Dist.	Location of Polling Place
1st.	Premises of Beck Run Independent Fire Co., Beck's Run Rd.
2nd.	Englerts Halls, Provest Rd.
3rd.	Storeroom of Mike Drula, 210 Elwyn Ave.
4th.	Lafferty Public School Bldg.
5th.	Option Independent Fire Co. Hall, St. Run Rd., Willock.
6th.	Sickman Public School Building.
7th.	Willett Public School Bldg.
8th.	McGibbney Public School Building.

BETHEL TOWNSHIP

Dist.	Location of Polling Place
1st.	Bethel Twp. High School, Park Ave. & Bethel Road.
2nd.	Kings School, Library Road.
3rd.	Brookside Passenger Stat. of Pgh. Railways at Brookside.
4th.	Hilcrest Land Co., on Bethel Church Road.
5th.	Pgh. Terminal Railroad Coal Coal Co. Hospital Bldg., on Highland.

BRADDOCK TOWNSHIP

Hannatown School Bldg.

COLLIER TOWNSHIP

Dist.	Location of Polling Place
1st.	Preston School House, Thomas Run & Oakdale Rd.
2nd.	Public School House, Rennersdale, Pa.
3rd.	Geo. M. Keisling Property.
4th.	Premises of John Kriger, Noblestown Rd., Hickman, Pa.
5th.	Premises of W. H. Prosser, First St.
6th.	New School House, Washington Rd.

CRESCENT TOWNSHIP

Dist.	Location of Polling Place
1st.	Premises of J. W. Bailey, Glenn Willard.
2nd.	United Presby. Church at Hindmarsh & Crescent Alley, Wireton, Pa.

EAST DEER TOWNSHIP

Dist.	Location of Polling Place
1st.	Creigh

WHY PITTSBURGH IS GREAT
Allegheny Leads All Counties in Hard-Surfaced Roads

Pittsburgh Sun-Telegraph

SATURDAY, OCTOBER 27, 1928

Established 1927, by Pitt Publishing Co., Gazette Square, Pittsburgh, Pa. President, William Randolph Hearst; Vice-President and Publisher, H. M. Bitner; Secretary-Treasurer, A. W. Clark; Managing Editor, C. W. Danziger; Business Manager, Guy T. Viskniskki. Entered as second class matter at the postoffice at Pittsburgh, Pa.

National advertising representatives Paul Block, Inc., 247 Park avenue, New York; Century Bldg., Chicago; General Motors Bldg., Detroit; Little Bldg., Boston; Guarantee Trust Bldg., Philadelphia; 518 Chancery Bldg., San Francisco.

The Associated Press is exclusively entitled to the use for re-publication of all news credited to it or not otherwise credited in this paper and also the local news published herein. All rights of re-publication of special dispatches herein are also reserved.

BE A PITTSBURGH BOOSTER
To Your Friends in Other Cities

We Need Navy Equal to Best of Other Nations

The kind of pacifism which would take all locks from the door of a house and all police from the streets of a city and all necessary defense from our great country has weakened the United States Navy until it is far below parity with Great Britain.

We were assured of at least parity by our statesmen when we destroyed $300,000,000 of capital ships in the naval disarmament conference at Washington in 1921.

Since then new naval construction in this country has been halted while we have pursued the will-o-the-wisp of further "disarmament" meetings—where perhaps other nations would agree to do some disarming to match our sacrifice of 1921.

1—First, we sent a delegation to the preparatory commission on disarmament of the League of Nations, which met to agree on a program for the League to consider. They broke up without agreeing.

2—Next, in 1927, President Coolidge asked the five chief naval powers to meet and talk disarmament in Geneva. So we held a rump parliament with England and Japan, which broke up in a quarrel. England would consent to limit only those kinds of cruisers which we need and not the kind she needed.

3—England and France then began to meet secretly to unite upon a naval policy, directed against the United States, which they agreed to support at the next disarmament meeting, whenever held. The New York American secured and published a copy of this agreement. In England it aroused a storm of protest against what was called by English newspapers a "conspiracy" against the United States. In France it resulted in an order of expulsion for the American newspaperman who revealed the "conspiracy."

While we were chasing these mirages, other nations were building cruisers. Today, in this important type of vessel, England has approximately 400,000 tons, Japan 200,000 and the United States 150,000 tons, including everything built, building or appropriated for.

Pacifist propaganda in Washington played a large role in preventing the Senate from joining the House in passing the naval construction bill last May, providing 15 new cruisers and one aircraft carrier. Even if that bill had been passed we would still have been 100,000 cruiser tons behind Great Britain.

This newspaper believes in peace, but disagrees with the policy of the pusillanimous pacifists. We do not agree that the United States Navy has to be crippled in order to save us from war.

We believe that it is safer to trust the United States government with a strong United States Navy than it is to trust foreign governments with a weak United States Navy.

We believe that our country deserves a first class defense, and that a first class defense of this country means a Navy adequate for defense against any nation in the world.

We believe Congress is neglecting its first duty to the American people when it fails to provide the nation with a Navy the equal of any other.

We believe a strong defensive power to be necessary for our nation in the world as it is organized today—necessary not for any aggressive act but to secure peace and protection for our own people against the aggressive acts of hostile and warlike foreign nations who hate us and envy us and who plot and plan to depose us from our world leadership.

We would not make war upon any nation in the world, and if we are strong in defense no nation will make war upon us.

The pacifists had their fling. Now let the patriots have theirs.

Prepare for Indictments But Work Is Unfinished

The grand jury, having completed five weeks of investigation into the charges that the city is vice-ridden and that our police have protected for profit the operations of bootleggers, gamblers, dive keepers and the slot machine ring, now is engaged in formulating a presentment to court, under the direction of District Attorney Gardner. It has heard many witnesses, including A. W. Forney, slot machine magnate, now serving a federal sentence.

Mr. Gardner has stated that the probe has developed sufficient evidence to bring about a large number of indictments of racketeers, politicians and police officials. According to his own admissions at various times since the inquiry began he "has the goods on them."

That is satisfying to the decent citizens of Pittsburgh, who have waited long and patiently for something to be done about graft in Pittsburgh—and still are waiting. It now is indicated that the day of reckoning is near for some of those who have brought shame upon the city, but if the housecleaning be not thorough it will be no credit to the officials in charge.

One thing that Mr. Gardner has not touched is the matter of magistrates failing to hold for court those charged with other than minor offenses. That is especially interesting in view of the fact that Magistrate George England made a fine in disposing of a case of that kind even after the court had warned that magistrates must not continue that practice.

Welfare Bonds Are Urged As Worthy of Support

There are so many constitutional amendments to be voted upon in the November election that there is danger of overlooking one worthy of support, so we have heard special appeals in behalf of several. Such an appeal was made here at a luncheon attended by 400 persons who heard Owen J. Roberts speak in behalf of Amendment No. 10.

This authorizes the state, but does not require it, to issue bonds as may be needed to the extent of $50,000,000, "for the acquisition of lands and buildings and the construction of improvements in state-owned buildings and the equipment thereof," etc.

Specifically, the purpose is to relieve overcrowding in mental hospitals and penal institutions and for the erection of a colony for epileptics (authorized by the Legislature, with only initial appropriation), an institution for the criminal feeble-minded and a psychopathic hospital in each half of the state.

The project is termed the Welfare Bond Issue and it is being urged by many prominent citizens of the state as a committee, the membership of which includes Mayor Charles H. Kline, Edwin W. Smith, Mrs. William Thaw, Jr., and J. Rogers Flannery, of Pittsburgh.

Political Pinochle

Bible Passages

The Unjust Judge

(Luke 18; 1-14)

AND he spake a parable unto them to this end, that men ought always to pray, and not to faint;

Saying, There was in a city a judge, which feared not God, neither regarded man:

And there was a widow in that city; and she came unto him, saying, Avenge me of mine adversary.

And he would not for a while; but afterward he said within himself, Thou I fear not God, nor regard man;

Yet because this widow troubleth me, I will avenge her, lest by her continual coming she weary me.

And the Lord said, Hear what the unjust judge saith.

And shall not God avenge his own elect, which cry day and night unto him, though he bear long with them?

I tell you that he will avenge them speedily. Nevertheless when the Son of man cometh, shall he find faith on the earth?

And he spake this parable unto certain which trusted in themselves that they were righteous, and despised others:

Two men went up into the temple to pray; the one a Pharisee, and the other a publican.

The Pharisee stood and prayed thus with himself, God, I thank thee, that I am not as other men are, extortioners, unjust, adulterers, or even as this publican.

I fast twice in the week, I give tithes of all that I possess.

And the publican, standing afar off, would not lift up so much as his eyes unto heaven, but smote upon his breast, saying, God be merciful to me a sinner.

I tell you, this man went down to his house justified rather than the other; for every one that exalteth himself shall be abased; and he that humbleth himself shall be exalted.

Our Highways

AMERICAN tourists this year are spending at the rate of three million dollars a day in foreign countries.

Nobody knows how much of that sum would be spent in the United States if we had a national transcontinental system of motor routes to let the people travel comfortably and rapidly to the scenic wonders and the urban attractions of their own country.

It would be a fine thing for the country if some of the fifteen hundred million dollars now being exported every year to develop foreign countries were used to complete our trans-continental highways.

Stars and Stripes

Women now do 85 per cent of the work in Turkey. The other 15 per cent isn't done.

* * *

A Brooklyn man wants to get married on the "free love" plan so he won't have to support his wife.

* * *

"Grandma at 62 Champion Skater"—Headline. That's no reason for calling her "a good old skate."

* * *

We know one Eighteenth Amendment enthusiast who is so dry he won't even drink ½ of 1 per cent water.

* * *

How foolish to ask Peggy Joyce what she thinks of "lonesome divorces," when most of her life has been devoted to "lonesome marriages."

ONCE OVERS

—By J. J. Mundy—

The Small Towner

YOU were raised in a large city. Your contacts with persons from smaller places have been limited.

If you are like many of those reared in a large city you have an idea that people from smaller places are, for the most part, ignorant.

You feel that they have had no opportunities to enjoy the advantages you have had all your life.

But you forget that there may be more time for reading and study.

The radio and the automobile are great educators.

Aside from physical contact with your great points of interest and how to get there they may be more familiar with what is to be seen in your big city than you, in spite of the fact that you have lived your life time in the metropolis.

Then a visit to the places of which they have read makes the small town man or woman more intelligent about these things than you are, perhaps.

Don't despise the small town folk for their ignorance.

You are liable to find out to your humiliation, possibly, that they know more about what is going on than you do.

Are there not many things of national interest about your big city of which you have only superficial knowledge?

Better brush up and get acquainted with your own city.

(Copyright, 1928, International Feature Service, Inc.)

SEEING ROUND GLOBE

—By Garrett P. Serviss—

"I have a scrap-book almost filled with your articles, and I want more light on one of them. Writing about seeing Gary, Ind., from Chicago, you gave figures showing the height that an observer would have to be in order to see an object on the horizon thirty miles away, which differs from those obtained by using a formula that I was taught. You squared the distance and divided by two, which gave 450 feet for the height. My rule is: Multiply the square of distance by eight and divide the product by 12 which gives 600 feet for height.—R. Fullerton, Chicago."

THE rule that you mention reads: "The square of the distance in miles multiplied by 8 equals the height of the point of observation in inches." It is based on the fact

that the earth rounds off 8 inches in the first mile. This is geometrically correct, but it neglects the effect of the atmospheric refraction, which is always noticeable at the horizon. But the rule which I used takes account of the average refraction. It may be put in the same form as the other, but with 6 substituted for 8 as multiplier. It was original, as far as I know, with Prof. Richard A. Proctor, who proved it practically during sea trips. He put it in the form: "Square root of twice the height in feet equals the distance in miles." This reversed becomes: "Half the square of the distance in miles equals the height in feet," which is the shape in which I used the formula.

* * *

Another interested reader in Chicago asks, on the same subject: "Assuming the sand hills at Michigan City, 60 miles away, to be 100 feet in height, how would that affect the formula for the height of the observer seeing them from Chicago? Also, does the formula hold good for a distance equal to a quarter of the circumference of the earth?"

As to the first part of this question, the elevation of the top of the sand hills 100 feet above water level would for the purposes of this calculation shorten the distance by about 14.14 miles (the distance of the horizon from a height of 100 feet). So, the observer in Chicago would have to be high enough to see 45.86 miles. This height, by the formula, would be half the square of 45.86, or about 1,052 feet.

* * *

For calculation involving very great distances around the earth, a different formula should be employed. The point of view would then be far beyond the upper limit of the atmosphere, and a simple geometrical relation would suffice. One would have to be at an infinite distance to see the complete diameter of the earth. But if we suppose the observer to be, say 1,000 miles high, his distance from the point where a line from his eye is tangent to the earth (see diagram) may be found from the old Euclid proposition that the square of the hypothenuse of any right angled triangle equals the sum of the squares of the other two sides. Apply in this way:

Add 1,000 to the 4,000 miles of the earth's radius, getting 5,000; take the square, which is 25,000,000, and from it subtract the square of the radius, which is 16,000,000, leaving 9,000,000, the square root of which, 3,000, is the distance from the eye to the point of tangency.

(Copyright, 1928, International Feature Service, Inc.)

ISN'T IT SO?

A man who can be driven to drink is always thirsty.

* * *

The professional humorist has no kick coming if the public refuses to take him seriously.

* * *

In order to be happily married a girl might try marrying a fellow so homely that no other girl wants him.

The quickest way to disperse a crowd is to take up collection.

* * *

It's a good thing beauty is only skin deep—otherwise the cost of maintenance would be terrible.

* * *

The man who thinks the world owes him a living may find that it costs more to collect it than it is worth.

Tales That Are Told

Safety First

A CERTAIN minister who was making a voyage, expressed strong disapproval of the language used by the sailors.

The captain of the boat agreed, but declared that whenever they were threatened with real danger the crew ceased swearing.

As it happened, a storm blew up soon after, and the minister was very worried.

"It's very rough," he remarked to a steward. "Are the sailors swearing?"

"They are indeed," said the steward candidly.

"Thank Heaven!" and the minister breathed a sigh of relief.

Not Strong Enough

AS a train was leaving the country station it suddenly parted in the middle. The communication cord broke immediately and hung loose.

"Gracious me!" gasped an old lady standing on the platform. "What ever has happened?"

"The train has broken in two, madam," said a man who stood near her.

"And I should think so, too," returned the old lady indignantly, eyeing the dangling cord. "Did they imagine a thing like that would hold the train together?"

Worst Story I Have Heard Today

By WILL ROGERS

ALMOST anybody feels sorry for a convict, I reckon. You just can't help feeling that a guy that's locked up is being abused.

Well, there was a charitable club woman that went to Sing Sing to talk to the boys, so's to get material for a paper she had to read on prison reform. She got acquainted with a guy that was doing life for murder. She heard his story and cried.

When she was going out she says to the vic, "Well, boy, I'd like to do something for you. Are you allowed to have baskets in at Christmas?"

"Sure."

"Well, I'll remember to send you a good Christmas basket. Some cake and pie, and a plum pudding, anyway. What do you like in your plum pudding, my dear boy?"

"Why, the usual ingredients, with a bit of a saw and file stowed away somewhere."

The Rhyming Optimist

By ALINE MICHAELIS

Prayer

GREAT work is for great souls,
Adventuring
Beyond Earth's cares and doles
On lifted wing.
Untrammeled by the weight
Of pain or fear.
They toil with hearts elate
And vision clear.
To no such lofty heights
My hopes aspire.
For me, no rapt delights,
No sacred fire.
Some humbler work, instead,
Each day I ask
To keep my spirit fed
With hope, some task
Of love and patient strength
And honest zeal,
And thus, through years, at length
My prayer reveal.

New York Day by Day

NEW YORK, Oct. 27.—The glitter of a Broadway night has the quick stimulation of a heady wine for the visitor. Few are conscious of the power of light to promote spending and yet one night several years ago when Broadway signs went dark business came to a full stop. Inside, the stores were as well lighted as ever.

The lights of Broadway have always provided a romantic glamour for a street that is little different from a thousand and one other streets in America. Without the effulgence, it is mostly a succession of small shops, quick lunches, movies and skyscrapers found everywhere.

In the calm clarity of daylight one sees nothing to distinguish it. There is, to be sure, the endless stream of humanity, but that may be found on any well traveled thoroughfare. The people appear no different from those in Seattle, Indianapolis or Bangor.

But when the millions of incandescents pop into a dazzle of rushing color and fire, the drab cheapness vanishes as mist in the sun. It flames into an indefinable dignity. People as colorless as those white wriggly things under old rocks take on sudden importance.

The mirrored little perfume shop seems enchanted, there is a witchery in the darkened chop suey parlors and a deceptive and alluring charm to gim-cracks we pass ordinarily without notice. The ladies in evening dress and the men in silk hats acquire the romantic halo of plumed knights and princesses.

The truth is that in the glare of light Broadway merely becomes self-conscious. Eyes grow brighter, color becomes more radiant, steps quicken and conversation volatile. Even old timers accustomed to Broadway's glare, feel a rise in their pulse when they turn from a dark street into Broadway. They want to cut-up.

Those who picture Broadway's fire as the beckoning beacon, a Lorelei luring thousands to mortgage the old home, are accustomed to the disdainful hoots. Even old timers, so close to its tragedies, are inclined to scoff. But the fact remains Broadway at night is a wicked street. And a dangerous street for those who do not watch their step.

* * *

The knotty servant question that became such a problem for New Yorkers who "keep house" shows signs of untangling. Many former servants who went into other sorts of work are returning to old posts. They found that with the high cost of living even a doubly high salary reduced their savings. This summer there was an over supply of servants for those owning homes in the country, and it is reported there will be plenty to go around for town apartments this winter. And that for many is within an inch or so of being just dandy.

* * *

My notion of a fellow with an idea is one who has opened an office on Madison avenue with a service most of us have needed at some time or other. For a small yearly fee, he will suggest telegrams of congratulations for newlyweds, notes of condolences to the bereaved and pretty phrasing for other incidents for which most of us have long ago run out of ideas. He guarantees duplications will never occur.

* * *

And still another idea to kick around. An agency furnishes uniformed young men for a dollar an hour to walk dogs. Only midtown cliff dwellers who own dogs and walk around with them, gazing at tall buildings and trying to look unconcerned, realize what a big help this is.

* * *

New York's divorce colony in Reno has found that city is also a Gretna Green. Husbands and wives go there to toss off matrimonial shackles and come back with new mates. More than a dozen New Yorkers have had this eventuate recently. Most of them depart swearing if they can just be free once more—never again! But misery loves company, pity is akin to love or how is your Aunt Ida? In any event resolutions fly out the window and back they come with a divorce and a new partner.

* * *

Southern flappers are artful in displaying an enthusiasm they do not feel. One of those Nettie Mays or Georgia Louises with a pronounced "you-all" met a matron whose glassy stare indicated a recent face lift. "You sho'ly are looking youngish, Mrs. Ella," cooed the flapper. "I almost mistook you for your granddaughter." Personally I didn't think the lady would last until she got home.

(Copyright, 1928, McNaught Synd., Inc.)

"IT IS ME"

—By Dr. Frank Crane—

There has always been a struggle between the customs of the people on the one hand and the grammarians on the other.

Language is fed by springs constantly coming up from the underground.

Correct speakers simply speak in accordance with the best customs. The only way to learn a language properly is to continue to associate with intelligent folk. To say that you talk correctly because you have always heard such and such a locution means that you talk correctly if you have always associated with a better class of people.

A superintendent of schools some time ago stated that it is quite proper to say "It is me" instead of "It is I," and a merry war was waged in the press throughout the country.

One side holds that "It is I" is correct, because it is in accordance with the rules of grammar. The other side contends that this sounds stilted, and that "It is me" sounds more pleasing to the ear.

Both are wrong.

They both err, in that they do not perceive what is the thing that makes good speech.

The true norm and criterion of correct diction is custom. That is, the custom of the most intelligent people.

Language, like law, is simply fixed and hardened custom.

It is not grammar that makes a language; it is language that creates grammar.

For instance, when Lowell speaks of "a book that is honestly come by," he uses a perfectly respectable and acceptable phrase, but one which defies grammar. It is correct, not by any rule, but because of common consent and usage.

It offends us to hear the gentleman from Texas inquire: "Mr. Speaker, where are we at?" But it surely is as grammatical to say "at where" as "in here" or "over there." There is just one reason why the locution is wrong; it is not used by the best people.

Good language is the way cultured and educated people talk. If they make mistakes and take liberties with the King's English, so may we.

On the other hand, it is not custom, that is, any sort of custom, that determines what is good speech. We may have been mingling with the wrong set.

We may have been used to hearing folk about us all our life say: "I hain't nuther" and "Air you got any ink in your pen?" But the trouble is that these people were hardly senators, diplomats, college professors and educated folk.

We have to admit that there is a deal of snobbery in deciding what is good English.

Language is a part of life. "Your speech betrayeth you." It is difficult to break yourself of ways of talking you learned when young.

(Copyright, McClure Newspaper Syndicate.)

OH, THESE WOMEN

—By Leola Allard—

A LOS ANGELES man was sued for divorce and the court refused the wife her decree.

"My, my, that's too bad," said the husband. "I'll have to abuse her so the little woman can get rid of me. She's a nice girl and she must get rid of a bum husband."

That's America!

A Chicago woman asks the court what to do about a husband who made her get up at 3 a. m. and make pancakes for him and his friend poker players. Then instead of eating said cakes, he used them for poker chips.

There is a resourceful fellow! Biscuits would have been too thick and potato chips too brittle.

A Chicago bridegroom of 16 days, says his bride proposed to him for three hours, steadily, and now, after 16 days, wants to walk out on him and collect alimony. "And I gave her $20 a day as long as it lasted," said the poor fellow.

He should have listened more closely to what she proposed.

And this same husband asked the court, "Is that 'cricket'?"

"No, indeed," said the court. "She doesn't get alimony in this court. No woman should have alimony, at least until the honeymoon is over."

They call it "cricket," but it is "dirty billiards."

The marriage class at the Y. W. C. A. has decided that "Neither the husband nor the wife should try to dominate. They should grow, side by side, and develop to the fullest their own personalities."

Now WHAT do you know about that!

Fresno, Cal., has an Indian who eats lip sticks. He says they "have elegant taste."

And the white man thought it was the kisses that tasted so elegant.

The women today wear what is estimated as one-tenth of what they wore 20 years ago.

In another 20 years what will be considered a Folly, Mr. Ziegfeld?

Fires

AN official of an American fire insurance company, just returned from Europe, notes the contrast between our average of one fire every minute with the experience of one European community which has had but one fire in a century.

Both these extremes may be bad. Ours certainly is. But Europe's is not much better.

When we burn out we rebuild in improved fashion. Thus our movement is ever forward. Europe's more static status suggests dry rot.

If we rebuilt wisely and were more careful we, too, could have fewer fires.